THE DAILY BRITISH COLONIST.

VOL. 10. VICTORIA, V. I., MONDAY MORNING, SEPTEMBER 21, 1863. NO. 88.

THE BRITISH COLONIST

PUBLISHED

EVERY MORNING.

(Sundays Excepted,

AT VICTORIA, V. I.

TERMS:

Per Annum, in advance, by Mail, ... $10 00
For Six Months, ... 6 00
Per Week, payable to the Carrier, ... 25
Single Copies, ... 10

Advertisements inserted on the most reasonable terms.

THE WEEKLY COLONIST.

Is furnished to Subscribers for $6 a year; $4 for six months; $2 50 for three months: payable in advance.

NOTICE:

L. P. Fisher is our only authorized Agent for the collecting of advertisements, etc., in San Francisco.

AGENTS.

John Meakin, ... Nanaimo
Mr. Clarkson, ... New Westminster.
Kimball & Gladwin, ... Yale.
Barnard's Express, ... Forks Quesnelle, B. C.
W. H. Burrage, ... Comax
J. M. Daly, ... Douglas
L. P. Fisher, ... San Francisco.
F. Algar, ... Clement's Lane, London.
G. Street, ... 30 Cornhill, London.

FELLOWS & ROSCOE,

WHARF STREET,

HAVE FOR SALE

THE FOLLOWING GOODS,

TO ARRIVE PER

"Dusty Miller,"
"Phillipine,"
"Excelsior,"
and "LOCKET,'

IRON METALS, HARDWARE, &c.

Bar Iron—Assorted expressly for this market;	Fry Pans;
Sheet Iron—Nos. 24 to 27;	Camp Ovens and Covers;
Zinc Sheathing;	Wrought Iron Chests;
Copper do;	Twine;
Lead Pipe;	Door Mats;
Shot;	Walking Sticks;
Tin Plates, and Block Tin;	Mill Saw Files;
Wire;	Sad Irons;
	Saws, &c., &c.

CAST STEEL—Octagon and square.

SPRING STEEL.

TOE STEEL.

TINWARE.

Camp Kettles;	Cash Boxes;
Plates;	Trays, &c., &c.
Baths;	

HATS AND CAPS.

DRY GOODS.

Woollen Cloths;	Gloves;
Fancy Flannel Shirts;	Shawls;
Serge Shirts;	Collars and Sleeves;
Clothing—Coats, Pants, and Vests;	Tapes, Pins, Belts, and Collars;
Mens' and Womens' Underclothing;	Fancy Dry Goods, and Haberdashery;
Hose;	Head Dresses, Laces, &c.;
Overcoats, Capes, &c.;	Chenille and Hair Nets;
Neck Ties, Scarfs, &c;	Umbrellas.
Handkerchiefs;	

LACE CURTAINS—And a General Assortment of Dry Goods suitable for this market;

INDIA RUBBER COATS, BOOTS, LEGGING, &c.;

PIANOFORTES;

LOOKING GLASSES—72 by 48, and a General Assortment of smaller sizes;

SADDLERY;

TOBACCO PIPES;

EARTHENWARE—White Granite, and other descriptions;

SODA ASH, CAUSTIC SODA, PALM OIL, and ROSIN;

OILMENS' STORES—Including Lea & Perrins' Worcestershire Sauce;

STEEL PENS—Joseph Gallott & Son's.

au17 1m

VICTORIA

—AND—

SPRINGFIELD

NURSERIES,

Seed, Fruit, & Floral

ESTABLISHMENT,

No. 5 FORT STREET, VICTORIA, V. I.

JAY & CO.

BEG TO INFORM THE INHABITANTS of Vancouver Island and British Columbia that they have opened the above premises for the sale of every description of

Agricultural, Vegetable & Flower Seeds

Also, the choicest Fruits, Flowers, and Vegetables, in Season.

Orders for all kinds of Fruit, and Ornamental Trees and Bushes, will be executed from their stock with care and despatch.

Gardens & Orchards Laid Out,

Planted and kept in order, by contract or otherwise. JAY & Co. invite especial attention to their Stock of

VEGETABLE and FLOWER SEEDS!

Which has been grown and harvested on this Island, under the superintendence of one of the firm, who for many years carried on an extensive Nursery and Seed business in England.

CATALOGUES, with a Treatise on the Cultivation of the above Seeds, will shortly be published, and may then be had on application to J. & Co.

COUNTRY PRODUCE of the finest description sold on commission. au24 1m

PORTLAND BOILER WORKS.

MOYNIHAN & AITKEN.... Proprietors.

MISSION STREET,

Between Beale and Fremont streets,

SAN FRANCISCO, CAL.

All kinds of BOILER and SHEET IRON WORK executed at the shortest notice, and on the most reasonable terms.

All orders promptly attended to.

T. J. MOYNIHAN............JAMES AITKEN.

se15 d3m*

JOSEPH C. RIDGE,

IMPORTER OF

British Merchandize,

Corner of

Wharf and Fort Streets.

RECEIVES

BY EVERY SHIP FROM ENGLAND

A General Assortment of

MERCHANDIZE.

se1 1m

Real Estate Agent.

THE UNDERSIGNED HAS OPENED an Office on Courtney street, near Government, where he intends carrying on business as Real Estate Agent.

se4 1m W. J. McDONALD.

MISCELLANEOUS.

S. MOLITOR & CO.,

ASSAYERS,

Yates Street, Next Door to Wells, Fargo & Co.

VICTORIA, V. I.,

And No. 418 Montgomery Street,

Between Sacramento and California streets, San Francisco, California.

Gold Melted and Assayed.

RETURNS GIVEN IN FROM THREE to six hours. The correctness of our Assays is fully guaranteed.

Melting done in the presence of depositors.

Grains and Clippings brought in account.

Particular attention paid to Assays of Ores.

Lessons given in Assaying Gold, and Gold Bearing Minerals.

Agency for L. OERTLING'S Assaying and Bullion Balances.

☞ Refer to Bankers in this city and San Francisco. au22 2m

North British and Mercantile Insurance Company.

ESTABLISHED 1809.

Incorporated by Royal Charter and Empowered by Special Acts of Parliament.

Subscribed Capital, £2,000,000 Sterling.

Accumulated and Invested Funds, } £1,374,000 Sterling.

LONDON OFFICES:—No. 38 Threadneedle street and No 4 New Bank Buildings, Lothbury, E. C.

☞ This Company will ever distinguish itself in its promptitude and liberality in the settlement of claims.

Insurance against Fire effected upon—Buildings and their Contents, Timber and Coal, Ships in harbor, with or without cargoes on board, Ships under repair, or in course of construction.

Agents for Fire, Vancouver's Island (Victoria.)

SIFFKEN BROTHERS & CO.,

ap21 Corner of Wharf and Johnson sst

Cosmopolitan Livery and Sale Stable

PLASKITT & GLIDE,

SUCCESSORS TO JOHN PARKER.

THE UNDERSIGNED, IN UNDERtaking the management of the above Stables (on and after the 1st November,) are determined to leave nothing unattempted on their part to make it the MOST THOROUGH ESTABLISHMENT in the city.

The old patrons of Mr. Parker, and all who want A GOOD OUTFIT, DAY OR NIGHT, In riding or driving, will find Harry and Bill on hand to accommodate them.

We have also Drays and Wagons, and will attend promptly to all orders left at the Stable, or at Mr Backus' Auction House.

Horses left on Livery or for Sale will have the bes treatment.

au28 1m PLASKITT & GLIDE.

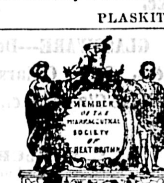

SEARBY & MOORE,

HAVE RECEIVED

By Express from London,

A FURTHER SUPPLY OF

DR. J. COLLIS BROWNE'S

(The Genuine)

CHLORODYNE,

Maw's Fountain Feeding Bottles,

Improved Breast Pumps,

Elastic Socks,

" Knee Caps,

" Abdominal Supporters,

White's Moc-Main Lever Trusses,

Pepsine de Boudalt,

Benzine Collas,

Bayley's Ess. Bouquet.

Etc. .... Etc .... Etc.

GOVERNMENT STREET.

Augus 33d, 1863. au22 tf

JULIUS LOEWI & Co.

NO. 12 YATES STREET,

HAVE ON HAND

And Offer for Sale

Fancy Goods

Gents' Furnishing Goods,

Hosiery, Perfumery,

Looking Glasses,

Playing Cards,

CUTLERY,

Combs and Brushes,

Pipes, Assorted,

Together with a

COMPLETE ASSORTMENT OF

YANKEE NOTIONS!

ETC., ETC.,

Coal Oil Lamps!!

TUMBLERS!

Being in constant receipt of these articles from

EUROPE AND NEW YORK,

We are prepared to sell the same at

VERY LOW PRICES.

P. S.—Orders from British Columbia and th Sound promptly attended to. se1 1m

LD LOWENBERG,

REAL ESTATE AGENT,

No. 36, East side of Government street, between Broughton and Fort streets.

WILL PAY PARTICULAR ATTENTION TO selling, purchasing, and leasing property, to negotiating loans, and transacting everything connected with Real Estate business.

Maps of all the different Districts on the Island may be seen at his office. Parties desirous of purchasing Homesteads, or making investments, will find on my Bulletin Board Town Lots on nearly every street Farming or Gardening Land in every District; some of which afford a rare chance for investment.

Conveyances, leases, &c drawn up at reasonable rates. au23

VICTORIA

BOOK-BINDERY!

Government st., in rear of Mr. Davie, Surgeon.

THE SUBSCRIBERS BEG to inform the inhabitants of Vancouver Island and British Columbia that they have opened a Book-binding Establishment, and are now prepared to execute all kinds of work in the above line. All orders executed with neatness and dispatch, on the most reasonable term

au28 OTTO & McKENZIE

MISCELLANEOUS.

NEW

VARIETY STORE.

On Yates Street, Near Douglas,

South side, next door to the Engine House.

AT THIS STORE WILL BE FOUND a full assortment of goods selected expressly

FOR FAMILY USE,

CONSISTING OF

SPLENDID

PLATED WARE,

FINE

CHINA TEA SETS,

Fifty-three Pieces,

CROCKERY WARE,
GLASSWARE,
AXES,
HATCHETS,
PICKS,
BROOMS,
BUCKETS.
TUBS,
LOOKING GLASSES,
IVORY-HANDLED CARVERS,
NAILS,
SHOVELS,
SPADES,
TINWARE,

FURNITURE,

New and Second-Hand.

And many other things too numerous to mention.

☞ Please call, and give the NEW VARIETY STORE a trial, au28

Notice to all Exporters of Goods and Merchandise.

BY ORDER OF THE GOVERNMENT of his Majesty, the King of the Hawaiian Islands, the undersigned hereby notifies all Exporters of Goods and Merchandise to that Kingdom, that the Import duty thereon will be calculated and levied on their Invoice value, as MANIFESTED to the Custom-House at the Port of shipment, less the precise amount of the increase in the Invoice value of said Goods and Merchandise arising from the depreciation of the currency at the date of said Invoice, but that no reduction of duties whatever will be allowed, unless the Invoices, as presented for clearance at the Custom-House, be accompanied with a Certificate under the Seal and Signature of the undersigned, stating the per-centage of the increase in the value of said Invoices at the time of their date arising from the depreciation of the currency, as aforesaid.

The undersigned, on proof that the Invoices are calculated in depreciated currency, and of the percentage of that increase arising from that depreciation, is authorized to issue Certificates of the same, on presentation of the Invoices, to all applicants, they paying the usual fee of five dollars for each Certificate.

HENRY RHODES,
Consul.

His Hawaiian Majesty's Consulate,
Victoria, V. I., July, 1863. au25 tf daw

CAUTION.

A ROBBERY OF NOTES OF the Bank of British North America has been committed on my premises, the numbers of which are known to me and for the recovery whereof a Reward has been offered, I therefore warn all persons from taking any such Notes, as I shall take legal proceedings for the protection of my rights.

au23 L. D. LOWENBERG.

HATS! HATS! HATS!

R. H. ADAMS,

HAS JUST RETURNED FROM SAN Francisco with an entire New Stock of HATS and CAPS. He would particularly call attention to an entire

NEW STYLE LADIES' FELT HAT,

The Latest Style in London and Paris—and there is nothing else worn in San Francisco for a

LADY'S WALKING OR RIDING HAT.

Also, a Beautiful Assortment of

INFANTS' AND CHILDRENS' HATS;

Boys' Hats and Caps, with a full assortment of Gents' Silk Hats, Soft Hats and Caps.

Latest Styles and Best Quality, Cheap

ADAMS, HATTER, YATES ST.,

AGENT FOR

Grover & Baker's

SEWING MACHINES,

A full assortment of which will be on exhibition in a few days. au22 tf

Donnolly & Co.s'

NEWLY IMPROVED

Yeast Powders.

THE UNDERSIGNED HAVING BEEN appointed sole Agents for Vancouver's Island and British Columbia for the above mentioned celebrated brand of Yeast Powders, now beg to intimate that they have always an assortment on hand for sale.

N. B—To prevent counterfeits, all Donnolly & Co.'s Newly Improved Yeast Powders have red top labels with our name attached.

DICKSON, CAMPBELL & Co.

se1 tf

London and Lancashire

FIRE INSURANCE COMPANY,

(REGISTERED.)

Capital One Million.

Offices 73 and 74 King William st., London

AND

Water street, Liverpool.

HENDERSON & BURNABY

HAVING BEEN APPOINTED AGENTS for the above Company, are prepared to issue Policies for Fire Insurance, and to settle all claims with out delay at their office.

se2 Wharf street, Victoria, V. I.

Ploughing and Spading Match.

THESE MATCHES WILL BE HELD in fields near Judge Pemberton's residence, which have been kindly granted by James Carswell, Esq., on TUESDAY, 29th instant, at 9 a. m.

Four competitors to enter for Horses,
" " " " Oxen,
Or no Match.

Six competitors to enter for Spading Match, or no Match.

After the match has been decided, a Sweepstake of an amount equal to the value appraised by th Judges as a fair compensation for the ploughing of the remainder of the field, will be given by Mr. Carswell to the man who shall perform his alloted task in the least time.

The Lists will be opened at Mr. Cochrane's office, Government street, until the 22d September, every day from 10 till 3.

J. T. PIDWELL,
Secretary.

Victoria, 9th September, 1863. se10 td

The Agricultural and Horticultural

EXHIBITION

WILL BE HELD ON THE 30TH September, in the open grounds adjoining the residence of the Colonial Secretary, kindly granted for the occasion by Mr. Thomas Trounce.

In addition to the Premiums already published, one will be given for the best sample of TOBACCO

J. T. PIDWELL,
au31 Secretary.

EDUCATIONAL.

Boarding School for Boys

VICTORIA, V. I.

THE REV. CHARLES T. WOODS, M. A., Principal of the Collegiate School, receives Boarders at his residence, Vancouver street, where in addition to being assisted in their studies, they will receive in other respects every care and attention.

TERMS

Under sixteen years of age.........$30 per month
Above sixteen years of age........... 40 Exclusive of School Fees

se18 3m

St. Ann's School

FOR

YOUNG LADIES!

VIEW STREET, VICTORIA,

THIS INSTITUTION IS CONDUCTED by the Sisters of St. Ann. The discipline of the School is mild, but firm and regular; strict attention to its regulations required at all times. The emulation of the pupils will be excited by every gentle means, and their success rewarded by an annual distribution of premiums, previous to the Vacation, which will commence July 15th. The Scholastic year will open on the first of September.

Difference of religion is no obstacle to admission into the institution, but whilst pupils are left without any interference to follow their own profession, good order requires that they should conform to the general regulations of the establishment.

Parents may rest assured that every necessary attention will be paid to the comfort of pupils, whilst the utmost care will be taken to nourish in their minds those principles of virtue and morality which alone can make education profitable.

UNIFORM.

The uniform consists of a white muslin dress, and one of light blue merino for summer, and a dark blue dress for winter, with capes of the same material; a straw bonnet trimmed with light blue, and one trimmed with dark blue. The uniform is obligatory only on Sundays and festivals. Each pupil must be provided with six changes of underclothing.

THE SYSTEM OF EDUCATION

Comprises Orthography, Reading, Writing, Arithmetic, Grammar, Geography, and the use of the Globes, History, Botany, Natural Philosophy, Composition, French, Music, Drawing, Painting, Plain and Fancy Needlework, in all its variety.

TERMS:

Board and Tuition per Quarter	$60 00
Washing " "	9 00
Music " "	18 00
Drawing " "	6 00
Painting " "	9 00
Day Scholars, First Class "	14 00
" " 2d Class "	9 00

OBSERVATIONS.

1. No pupils will be received without paying quarterly in advance, and should a pupil be withdrawn before the expiration of the quarter, no reduction will be made for the remaining time, or for a partial absence from School.

2. The pupils receive no visits, except on Saturdays.

3. Every year there is Vacation of six weeks; the pupils who desire to do so can pass this time at the Convent. au26 tf

SCHOOL FOR BOYS.

Under the Patronage of the RIGHT REV. DR. DEMERS, and the Direction of the Fathers Oblates of Mary Immaculate.

THREE MEMBERS OF THE ORDER of the OBLATES having arrived from England and Ireland to take charge of this School, boys will find in it all the advantages of a full course of education.

The course of training will comprise the Greek, Latin, French, and English Languages, Natural Philosophy, Rhetoric Logic, Euclid, Mathematics, History (Ancient and Modern), Geography, Bookkeeping, Arithmetic, Writing, Music, etc.

For further particulars apply to the Rev. T. McGuckin, O. M. I., at the residence of the Roman Catholic Bishop, Victoria. au20 2m

Collegiate School for Boys,

VICTORIA, V. I.

VISITOR—The Right Reverend the Lord Bishop.

PRINCIPAL—The Rev. Charles T. Woods, M. A., T. C. D. and Oxon.

VICE PRINCIPAL—The Rev. William Sheldon Reece, M. A., late Scholar of Emmanuel College, Cambridge.

ASSISTANT MASTER—Robert Williams, M. A., Cantab. (Wrangler and Member of the Senate of the University of Cambridge.)

DRAWING MASTER—Mr. E. Vincent.

PROFESSOR OF SINGING—Mr. Digby Palmer.

Course of Instruction:

The Greek and Latin Classics,
Mathematics—Arithmetic, Geometry, Algebra, Trigonometry.

The English course comprises Geography, History, Book-keeping, Astronomy, Natural Philosophy, &c.

Modern Languages—French and Spanish.

Drawing and Singing.

The Collegiate School is conducted on the principles of the old established English Grammar Schools, a Religious Education being the recognized basis of all instruction.

TERMS.

Under 12 years of age.................$5 per month
Under 16 years of age.................$6 per month
Over 16 years of age..................$8 per month

No Extras. Fees payable in advance.

Terms for boarders, or any other particulars, may be known on application to the Rev. the Principal.

m 17 6m

W. NEWBERY,

Saddle, Collar,

AND HARNESS MAKER;

RESPECTFULLY INFORMS THE Citizens of Victoria and the public generally that he has commenced the above Business on

GOVERNMENT STREET,

OPPOSITE THE ST. NICHOLAS HOTEL.

And hopes by paying strict attention to business and by charging moderately to obtain a share of public patronage.

A GOOD STOCK OF

English, Mexican and Other Saddles,

Also, a General Assortment of

HARNESS, RIDING BRIDLES, WHIPS

AND SPURS ON HAND.

Wm. Newbery having been in business for the last five years in England, and being acquainted with some of the best Manufacturers, is enabled to import every article in his line and supply the same to his customers at a

LOWER RATE

THAN CAN BE FOUND ELSEWHERE.

☞ Orders from British Columbia punctually attended to.

REPAIRING

NEATLY DONE ON THE SHORTEST NOTICE.

au30 1m

Dentistry. Dentistry.

THE UNDERSIGNED HAS IMPORTED the finest Mineral Teeth and Dental materials that are to be found on the Pacific Coast, and is ready to furnish sets or single teeth in the best style. Dentistry in all its branches will be attended to by

DR. ZELNER.

Office in the Drug Store, cor. Government and Yates street.

☞ Dr. Zelner has made arrangements during his absence from Victoria with Dr. Nicholes, Late of London, who will be in attendance daily, and he guarantees that perfect satisfaction will be given in all cases where his services may be required.

au27

Best Stout Porter!

THE FINEST IN THE MARKET IS

Barclay & Perkins',

IMPORTED IN BULK and BOTTLED BY

ELLIOTT & STUART,

FAMILIES AND THE TRADE SUPplied with the above in any quantity,

LION BREWERY OFFICE,

Langley street.

August 22d, 1863. au24 tf

Searby & Moore's

FLUID EXTRACT OF

SARSAPARILLA

AND

IODIDE OF POTASSIUM,

IS THE BEST PREPARATION OF ITS KIND,

Government street, Victoria, V. I.

au28 1m

GROCERIES.

G. VIGNOLO & CO.,

No. 2 Reid's Block, Wharf Street

IMPORTERS AND DEALERS IN

Groceries and Provisions

—ALSO—

Importers and Agents for the best brands of French Wines and Liquors, and receive direct shipments of Havana Cigars by every Steamer.

se17 tf

GOLDSTONE & BROTHER,

(LATE SPORBORG & GOLDSTONE,)

COMMISSION MERCHANT

Importer and Wholesale Dealer in

GROCERIES, PROVISIONS

Dry Goods, Clothing,

BOOTS AND SHOES, Etc., Etc., Etc.,

se6-1m Wharf street, Victoria, V. I.

THE BRITISH STORE.

W. A. COOPER,

WHOLESALE & RETAIL

Provision Merchant,

Dealer in Groceries, &c.,

51, *GOVERNMENT STREET*

N. B. The true English principle adopted of

ONE PRICE TO ALL.

Miners going to the Diggings

Supplied Wholesale.

se4 tf

Sporborg & Rueff,

COMMISSION MERCHANTS,

Importers and Wholesale Dealers

—IN—

Groceries, Provisions,

Boots and Shoes.

WHARF STREET..............VICTORIA, V. I,

au24 D&W tf

THE

Bank of British Columbia

Incorporated by Royal Charter.

Capital, ...$1,250,000.

IN 12,500 SHARES, OF $100 EACH,

WITH POWER TO INCREASE.

GOLD DUST and BARS Purchased,

—OR—

Advances made upon the same.

—ALSO—

Received on Consignment, and disposed of as advised,

FREE OF CHARGE.

CURRENT ACCOUNTS are opened for any amount not less than One Hundred Dollars, and every facility granted to traders and others for the transaction of business.

DEPOSIT RECEIPTS issued for money lodged for fixed periods, bearing the following rates of Interest:

On money lodged for 1 month certain, at the rate of 2½ per cent. per annum.

On money lodged for 3 months certain, at the rate of 3 per cent. per annum.

On money lodged for 6 months certain, at the rate of 4 per cent. per annum.

On money lodged for 12 months certain, at the rate of 5 per cent. per annum.

No partial payment made on these receipts. Interest payable half yearly, and the principal not due until the expiry of the period for which the money s lodged.

DISCOUNTS AND ADVANCES.—Approved Bills discounted, and advances made upon Bills of Lading, (accompanied by Policies of Insurance,) for goods shipped to or from the Colonies.

DRAFTS AND LETTERS OF CREDIT issued on Great Britain and the Colonies, also on New York and San Francisco, and bills on these places purchased or sent for collection.

CREDITS issued on Great Britai San Francisco and New York, authorizing payment for Goods shipped from those ports to the Colonies; all such shipments to be Insured and Hypothecated to he Bank.

GOVERNMENT and other SECURITIES received for safe custody, and 1 per cent. Commission charged on withdrawing the same. Interest and Dividends collected on account of constituents at the rate of one half per cent on the amount collected, if payable in Victoria.

GOLD DUST AND BARS purchased, or advances made upon the same.

Office hours, 10 to 3. Saturday's, 10 to 1.

JAMES D. WALKER, Manager.

Victoria, September 12, 1852. se13

WILSON & MILES

OFFER FOR SALE, CORNER OF

Humboldt and Government streets,

Martell Brandy, in bulk and case,
Hennessy's do., do. do.
Jamaica Rum, do. do.
Sherry, (Duff, Gordon & Co.'s) in bulk and case
Port Wine, do. do.
Scotch & Irish Whisky, do. do.
Holland Gin, do. do.
Swaine, Boord & Co.'s Old Tom, in bulk and case,
Crates, 1 gallon kegs,
Burton Ale, continually on draught,
Cases Byass' bottled Ale & Porter.

se19

T. ALLSOP,

Land and Mining Agent,

Government Street, near Broughton.

LOTS FOR SALE, AND TO LEASE, In various parts of the City and Suburbs.

FARMING LANDS FOR SALE, Or to Let.

MINING AND OTHER SHARES Bought and Sold.

MORTGAGES EFFECTED.

LONDON AGENTS,
Messrs. ALLSOP & CO.,
se0 1m Old Broad Street, E. C.

A. F MAIN,

Land Agent,

STOCK AND SHARE BROKER,

—AND—

ACCOUNTANT.

OFFICE ON GOVERNMENT STREET, Opposite Broughton street.

August 17th, 1863. se18 tf

MRS. J. DeYOUNG,

Fashionable Dress and Cloak Maker,

DOUGLAS STREET.......Two doors from FORT,

Victoria, V. I.

☞ Ladies' Cloaks, Dresses, Mantillas, and Embroidery, and Children's Clothes, made to order with neatness, and on reasonable terms.

se16 1m

HOTELS AND SALOONS.

ST. NICHOLAS HOTEL!

GOVERNMENT ST.,

VICTORIA; V. I.

N. C. MATTHIESSEN,
P. MATTHIESSEN, } Proprietors.
H. VALENTINER,

THIS CAPACIOUS AND ELEGANT Hotel is now open for the accommodation of the public. It is fitted up with all the conveniences of a FIRST-CLASS HOUSE, the rooms being well lighted, warmed and ventilated, and tastefully furnished. There is a large

Public Restaurant!

Connected with the Hotel, and a Ladies' Ordinary. It also contains Private Parlors, Suites of Rooms for parties etc.

THE CULINARY DEPARTMENT

Is under the management of a first-class cook, and the Bakery is provided with one of the celebrated HAMBURG OVENS, which turns out Bread unsurpassed by any in the world. Families supplied with Bread at the counter of the Restaurant. se13-1m

Oriental Hotel,

IN YATES STREET,

Corner of Oriental Alley.

Neatly Fitted up for Travellers

SUITES AND SINGLE ROOMS,

The Bedrooms are furnished with Spring Mattrasses.

THE BEST OF LIQUORS

To be had at the Bar, and

EXCELLENT BILLIARD TABLES!

In the Saloon Unfurnished room may be had, if required.

P MANETTA,
se10 1m Proprietor.

Port Seaton House,

LAKE SEATON,

Harrison-Lillooet Route,

BRITISH COLUMBIA.

THIS HOUSE IS SITUATED AT THE foot of Lake Seaton, on the Harrison-Lillooet Route, and is distant three miles and a half from Lillooet, and, having been just completed and fitted up with Single Rooms, New Furniture, &c., offers excellent accommodation for the travelling public.

TAYLOR & CO.,
se9 Proprietors.

ROCK BAY HOUSE!

(BETWEEN THE BRIDGES,)

J. W. CROMER.

RESTAURANT,

Bowling Alley,

WINES, LIQUORS,

—AND—

CIGARS.

MEALS AT ALL HOURS.

se5 tf

BUSH TAVERN!

ESQUIMALT ROAD.

THE SUBSCRIBERS HAVING PURchased the interests of Sam Ramous in the above house, would respectfully call the attention of their friends and the public to their Choice Stock of

WINES & LIQUORS,

Which will be found of a superior quality; and would also give notice that they are prepared to furnish

MEALS AT ALL HOURS

In the best style, and at a moderate price.

PROPRIETORS. { SAMUEL TOOLEY, JOHN BUTLER,

se5 1m

CLINTON.

WATSON & CO., OF THE 47 MILE HOUSE, situated at the junction of the Lillooet, Lytton, and Alexandria Wagon Road, beg leave to inform the travelling public that they have erected and are now fitting up near their old stand a large and commodious house to be known as the CLINTON HOTEL.

THE ABOVE ESTABLISHMENT IS BEING fitted up with a large and commodious bar room, with a splendid Billiard Table; also a dining room capable of seating 50 men, private sitting room, with bed rooms attached, for the accommodation of families. Bedrooms fitted up with Pulu Mattrasses. Bunks and mattrasses free of charge for those who wish to use their own blankets. The culinary department is under the supervision of an experienced cook. A large garden is attached, from which the table is supplied with fresh vegetables. The best of Liquors always kept at the Bar. Stabling to accommodate 40 horses, with plenty of hay and grain, always on hand.

TERMS.

Board per week	$15 00
do do day	2 50
Single Meal	1 00
Beds per Night	1 00
Stabling and hay per night	1 00
Barley and Oats, per lb	0 25

The Clinton Hotel is a station for the Lillooet and Alexandria Stages, and Barnard's Express. The latest dates of papers, both Foreign and Colonial, always to be seen at the Clinton Hotel.

PROPRIETORS { R. WATSON, G. WATSON, W. I. McKINNON.

au31

OCCIDENTAL BILLIARD SALOON,

SECOND STORY, BRICK BLOCK,

Cor. of Government and Fort Streets,

VICTORIA:

E. CHIELOVICH, Proprietor.

THIS SALOON HAS BEEN FITTED up by the Proprietor for the accommodation of the Public, in a style that is not surpassed in San Francisco. No expense has been spared to render it the finest

BILLIARD SALOON

—IN THIS CITY.—

It contains six of Phelan's best Billiard Tables.

At the Bar will be found the choicest Wines and Liquors.

The Saloon is tastefully decorated with costly pictures, is beautifully carpeted and furnished for the accommodation of the Public; and is well ventilated, and lighted with Gas.

☞ PUBLIC ENTRANCE ON GOVERNMENT STREET. au31 tf

TO RENT!

The Columbia Hotel,

NEW WESTMINSTER,

ON REASONABLE TERMS,

WITH FURNITURE COMPLETE.

The building is three stories fronting Columbia street, is opposite to Lytton Square, and 90 yards from the Steamboat Landing

For further particulars apply on the premises, or to W. H. Burr, Victoria, V. I.

se19 1m

FOR SALE.

25 KEGS BLASTING POWDER FOR sale by

au22 EDGAR MARVIN.

NOTICES.

NOTICE.

TAKE NOTICE THAT A CERTAIN DEED OF TRUST, dated the 17th day of September, instant, made by Lewis Levy, of the Town of Victoria, for the purpose of conveying his estate and effects unto Julius Greenbaum and Robert Burnaby, both of Victoria aforesaid, upon trust for the benefit of the Creditors of the said Lewis Levy, who shall assent to the said conveyance, now lies at the office of Mr. George Pearkes, Solicitor, Government street, Victoria, for the signature of the said Creditors of the said Lewis Levy.

All persons indebted to the said Lewis Levy are required to pay the amounts at the place of business of the said Julius Greenbaum, at the Miner's Saloon, Johnson street, Victoria, and all having any claim on said estate are requested to present the same at the same place, on or before the 30th instant.

JULIUS GREENBAUM,
ROBERT BURNABY,

Dated this 17th day of September, A. D. 1863.

se18

NOTICE.

IMPOUNDED FOR TRESpass and Damages by Mr Peter Merriman, Farmer, Cedar Hill Plain, a light brindled BULL, branded S with a cross on top on the rump. If not claimed and expenses paid by the 22d instant, he will be sold by public Auction to defray charges.

For further particulars, apply at the Farm, or to Mr. Daniel Scott, Auctioneer, Fort street.

se17 tf

NOTICE!

FOUND TRESPASSING ON Church Farm, Cedar Plains, a Red and White Bull, branded with an anchor. Unless claimed before Saturday morning next, the same will be sold by auction at Mr. Daniel Scott's sale, to pay damages

Church Farm, 14th September, 1863. se15 1w*

British Columbia and Victoria Steam Navigation Co. (Limited).

NOTICE.

ALL PERSONS HAVING CLAIMS against the above Company, are requested to hand in a detailed statement thereof to the undersigned, at the Company's Office, Langley street, without delay.

J. WADDELL, Agent

Victoria, V. I., 8th September, 1863. se10 td

DISSOLUTION OF COPARTNERSHIP.

THE PARTNERSHIP HERETOfore existing between S. D Levi, J. Boas, and D. J. Hamburger, under the name and style of Levi, Boas & Co., is THIS DAY dissolved by mutual consent, by the withdrawal of S. D. Levi from the firm.

J. Boas and D. J. Hamburger alone are authorised to collect all outstanding debts to the firm, and will pay all debts against the firm of Levi, Boas & Co.

S. D. LEVI,
J. BOAS,
D. J. HAMBURGER,

Witnesseth in presence of C. H. HEATH.

Richfield, B. C. August 21st, 1863.

CAUTION!

ALL PERSONS ARE HEREBY CAUtioned from purchasing those certain TOWN LOTS numbered respectively on the Official Map of the Town of Victoria Fourteen (14) and Fifteen (15), as a charge is now registered against them in the Registrar General's Office, Victoria,

LEOPOLD LOWENBERG.

se8 By GEORGE PEARKES, his Attorney.

Reduced Prices!

A. J. BRUNN,

NOW OFFERS TO THE PUBLIC

Business Suits, Cass. Coats, Overcoats Doeskin and Cassimere Pants, Silk, Velvet and Cassimere Vests, Gent's Furnishing Goods, Alexander's Kid Gloves, Buckskin do., Davis & Jones White Shirts, Naval and Military Caps, Badges and Gold Lace, French and English Hats and Caps, Railway Rugs, &c.

ALL OF WHICH WILL BE SOLD CHEAP TO MAKE ROOM FOR A FALL STOCK.

☞ REMEMBER ☜

A. J. BRUNN,

NEXT TO BANK OF BRITISH COLUMBIA,

COLONIST BUILDING.

se5 1m

GENTILE & CO.,

—HAVE JUST RECEIVED—

LATEST STYLES

Trimmed Straw BONNETS and

HATS!

Bridal Bonnets,
Head Dresses of Latest Paris Fashions,
Dress Caps, Evening Dresses,
Choice lot of Mantles, at very low prices,
Ladies' Underclothing,
Jupons—Garibaldi Jackets,
Cambric Handkerchiefs, Lace Falls,

ETC., ETC., ETC.

GENTILE & CO.,

(Underneath the Occidental Billiard Saloon)

Cor. of Fort and Government Street.

Choice Lots of real Laces, Flowers, Feathers, Silks, Grenadines, &c., to arrive per next Express.

se5 1m

Wallace & Stewart,

BEG TO INTIMATE TO THEIR friends and the citizens of Victoria that they have removed their

Brass Foundry and Gas Fitting Establishment

To their new premises on Yates street, where will be found a well selected stock of Gas Fittings, suited to this Market.

☞ Orders in the GAS FITTING and BRASS FOUNDING Line promptly attended to.

au22 1m

Wallace & Stewart,

HAVE RECEIVED

Per Steamer "Sierra Nevada,"

A Large and Well Selected Stock of the Newest Styles of

Coal Oil Lamps,

CONSISTING OF HANGING, SIDE, Table, and Hand Lamps, of Various Patterns, Glass Shades, Chimnies, Wicks, Paper Shades, etc., which we will sell at prices much lower than similar goods have formerly been selling in this market.

We would call special attention to our No. 1 Diamond Kerosene Oil, which we can confidently recommend to the public.

☞ The Trade supplied on Liberal Terms.

WALLACE & STEWART,
au22 Yates Street, near Government.

M. PRAG

YATES STREET, VICTORIA, V. I.

Importer and Dealer in

STOVES,
HARDWARE,
CROCKERY and
GLASSWARE

Orders for British Columbia, the Sound, and elsewhere promptly attended to. se1 1m

I. REINHART,

CLOTHING STORE,

Oriental Alley, bet. Yates and Johnson Streets,

SECOND-HAND CLOTHING BOUGHT and sold.

Closed from Friday night at 7 o'clock till 8 o'clock Saturday Evening. au20 1m

WANTS.

WANTED.

TO RENT A SMALL HOUSE, SUITable for two persons. One in which the furniture is for sale preferred.

Address by letter "C. D.,"

se14 1w British Colonist Office.

NOTICE.

TENDERS WILL BE RECEIVED FOR clearing and ditching Ten Acres of Land near the Park.

For particulars apply to

se3 CHAS. W. WALLACE.

DIETZ & NELSON'S

British Columbia and Victoria

EXPRESS!

CONNECTING AT VICTORIA WITH

WELLS, FARGO & CO.,

For California, Oregon, Atlantic States and Europe,

AND AT YALE AND LILLOOET WITH

BARNARDS' CARIBOO EXPRESS,

For Cariboo and the Northern Mines.

CONVEYING Treasure, Valuables, Letters, Packages, and Parcels;

PURCHASING of Drafts and Bills of Exchange from Wells, Fargo & Co., and other Banking Houses;

COLLECTING Drafts, Notes of Hand, Debts, &c.;

EXECUTING Commissions, Orders, Enquiries;

FORWARDING of Merchandise, Packages, Parcels, &c.;

ATTENDING to the Registration of Mortgages, Deeds, and other Documents, the Assaying of Gold Dust, Silver, and other Ores;

PARTICULAR attention given to the purchasing of Goods at New Westminster, B. C., and Victoria, V. I., on the most favorable terms, and shipping to destination;

LANDING WARRANTS Prepared, and Goods passed through the Custom House without delay.

New Westminster, March 13, 1863. au24

GRAND PIC-NIC!

Under the Management of the Independent Order of Good Templars.

A GRAND PIC-NIC

Under the Management of this Order

WILL TAKE PLACE ON

Wednesday, September 23d,

—AT—

OAK GROVE,

Adjoining Mr. Tod's Farm, Cadboro Bay.

STAGE COACHES will convey ticket holders to the spot selected, starting every uarter of an hour from 8 to 11 o'clock, from the Anglo-American Temperance Hotel, corner of Yates and Douglas streets. Coaches will also be in readiness after three o'clock, to accommodate parties desiring to return at that time.

An Excellent Band!

Will be in attendance; in addition to which several Vocalists have volunteered their services for the occasion.

ADDRESSES will be delivered by several eminent speakers.

An Elegant and Substantial DINNER, with Tea and Coffee, will be served on long, commodious tables, provided with seats, so that the keenest appetite may be satisfied, and all enjoy their meal leisurely.

A variety of Sports and Amusements will be provided, and no exertion spared to make this

THE PIC-NIC OF THE SEASON!

SINGLE TICKETS $3; Double Ticket (for gentleman and lady), $5: Children under 12 years of age, $1.

Tickets for sale at Miss Florence Wilson's, Gentile & Co.'s, Searby & Moore's, Hibben & Carswell's, and E. C. Holden's Anglo-American Temperance Hotel.

WILLIAM B. NICHOLS,
se10 Worthy Secretary.

Exchange

NEWS ROOM

The undersigned having purchased from Mr. Heisterman the Goodwill of the above named institution, asks from the Subscribers and the inhabitants of Victoria and its vicinity, their liberal patronage and support, and begs to assure them that his utmost endeavors will be used to make the room as attractive as possible.

He depends greatly upon the kind assistance of his friends and patrons to consummate that object.

By increasing and improving the Library the Ladies of Victoria will be enabled to participate in the advantages of the institution. And to attain that, immediate arrangements will be made for obtaining all the new literary works of the United Kingdom, Europe and America.

CHRISTOPHER LOAT,
Victoria, V. I., 1st June, 1863.

se2 td

BALLARAT HOTEL,

(LATE ST. JAMES),

Government st., cor. Broughton.

VICTORIA, V. I.

M. METZGER,

PROPRIETOR,

THIS HOTEL, HAVING BEEN REfurnished and fitted up in Excellent style, is now prepared for the accommodation of guests.

THE ROOMS

Are handsomely furnished and well ventilated, and particular attention is paid to cleanliness and comfort.

THE BAR

Is furnished with the

Best Ales, Wines, Liquors, and Cigars.

se3 tf

Virginia Tobacco.

ARRIVAL FROM NORFOLK OF

20 DIFFERENT BRANDS

—OF—

PLUG TOBACCO,

Open, and for Sale by

FRANK CAMPBELL,

Johnson street, and Waddington Alley.

se4 1m

THE BRITISH COLONIST

Monday Morning, Sept. 21, 1863.

TO ADVERTISERS.

All advertisements, unless the time for which they are to be inserted is specified, will be continued until ordered out, and so charged.

JOB PRINTING.

☞ Book and Job Printing of every description neatly executed. Terms, cash on delivery of the work.

WRITS OF CAPIAS ON FOREIGN DEBTS.

In the House of Assembly, on Friday last, Mr. Young asked leave to bring in a Bill to prevent the issue of writs of capias, within the jurisdiction of Vancouver Island and its dependencies, upon debts, or causes of action, contracted or incurred elsewhere. This bill, if passed, will tend to facilitate the transaction of business between the mercantile community of this city and that of the adjoining American territories; and we think such an act is certainly required, when we notice the power that the law, as it at present stands, gives to creditors, to arrest and detain parties who have visited this city for trading purposes only, and who are returning to their place of business, to carry on that business, and without the slightest intention of defrauding their creditors. It may be urged that it would be against mercantile policy for traders to act in that way. It is perfectly true that it is, but yet we see instances of greater acts of impolicy than this constantly committed. There are many reasons which may induce a creditor to desire to lock up his debtor in this city, when he knows that the latter, whether in a solvent condition or not, is able to discharge his particular debts. A debtor arrested on a capias as he is about to return to the Sound, to Portland, or wherever his place of business may be, will not be so careful of his own interests in arranging and settling the claim made against him, as he would perhaps be under different circumstances. He must get away at any cost; the matter must be immediately settled, or his business will as a matter of course suffer; consequently, the creditor who has obtained the capias gains a preference over all others. But we will take a broader view of the question than the convenience or accommodation that such an act may occasion to individuals. It is certainly most desirable to promote, by every legitimate means, commercial intercourse between our own colony and our neighbors, whether under the British or American flag. With our American neighbors it is as much to our interest as it is to theirs, that our mutual commercial relations should be as friendly and unfettered as possible. Socially and commercially on the Pacific coast we ought to be as one nation, although politically distinct. Any action of our Legislature that tends in the remotest degree to foster and encourage such friendly relations, we shall regard as a step in the right direction; and we believe that the proposed measure will tend to facilitate trade between this and the adjacent ports. Whilst we are in favor of such an act as will relieve debtors who have no intention or desire to defraud their creditors, and whose business must be improved by their being unfettered in their movements, we should deprecate any measure which would cause Victoria in the slightest degree to be regarded as a sanctuary for insolvent debtors; but we have no fear of the House of Assembly passing a bill which would operate to prevent the just recovery of debts. Scope no doubt will be given in the clauses of the act for the exercise of judicial discretion in granting a capias when the judge is satisfied by sufficient affidavits that the debtor is absconding. Such a discretion, carefully exercised, will keep us quite safe.

IMPROVEMENT OF BASTION STREET

At the foot of Bastion street, on both sides, there have been erected or there are now in the course of erection, several fine brick stores. They mark the commercial centre between Fort and Yates streets, and have been constructed at a heavy outlay of capital. Like all other projects the proprietors have invested their money in those buildings anticipating a fair return; but are content with moderate rents. The construction of these buildings is another anchor cast to windward to insure the commercial supremacy of our town, and the enterprise of the proprietors deserve every encouragement, and from none ought recognition to come sooner than from our City Fathers. It appears, however, that influences are at work unfavorable to granting those resonable facilities for improving the grade of Bastion street, which every impartial person—certainly every person who has a solid interest in the city—expects. The present street was constructed at random above the grade lately found by the City Surveyor, and as a matter of course, the entrance to the new brick buildings have been built a foot or two below. Consequently, throughout the rainy season they will be subject to overflow, damaging possibly the goods stored in them. The proprietors—one at least—ask the city to expend a trifling sum to lower the grade, or *allow it to be done.* The request is so very natural—so very reasonable—we are surprised at any reluctance on the part of the City Council to comply with it. We take it to be a part of the duty of the Corporation in fostering the growth of the city to do all in their power to encourage men of capital to invest here, and we trust, in the case before us, they will find the means one way or another, to make provision for lowering the grade at the foot of Bastion street.

THE CITY TAXES.

We have received a further communication upon the subject of the refusal to pay the municipal license tax, which points out to us that the joint opinion, quoted by us in our last issue, advised the Corporation to apply to the full Legislature and not to a branch of it, the Executive. We do not uphold, the Mayor and Council as infallible, far from it, but we are inclined to think that they did all that it was necessary for them to do at the time, even if they did not implicitly follow the advice given them. We know that there was considerable discussion in the Council upon the question of taxes a year ago, and we cannot but suppose that the majority of that body had satisfied themselves as to their power before passing the by-law. Our correspondent, in addition to what he seems to regard as a breach of constitutional law, calls attention to the danger of the power of taxation being vested in the Municipal Council, stating in illustration an extreme case, in which, with the assent of the Governor, the Corporation might impose enormous taxes to the great injury of the citizens. This is premising a vicious Council and a Governor in collusion with them, for purposes which could confer no benefit on the one party or the other. We believe that such a state of misgovernment could never be realised; it could not exist, for it would be beyond toleration. Governing powers, whether of states or cities, to be useful, must have certain powers delegated to them; these powers, in all cases proceed, *ab initio*, from the people. If they are abused, the governing power, be it what it may, in the end bends to the will of the will of the people or falls.

We have not thought it necessary to print our correspondent's letter, as further controversy on this question would have no beneficial effect, and might be wearisome to our readers; suffice it to say, that although we have a very high opinion of the legal knowledge of the Acting Atorney-General, and give him full credit for his consistency of purpose and action, we do not, in spite of of the joint opinion, feel guilty of supporting an unconstitutional act, when we say that we think the city license tax is one that ought to be, and as the probable issue will prove, must be paid by all good citizens.

NEW ADVERTISEMENTS.

CHARLES FELLOWS,

Land Agent,

GOVERNMENT STREET,

OFFERS FOR SALE

The Undermentioned Property:

A FIRST CLASS BUSINESS LOT, on Johnson street, near Store street, together with the shop thereon erected, now rented to a worthy tenant.

LOT 1462—Herald street, near Government.

TWO CAPITAL WATER LOTS—On the north part of the Harbor.

LOT 778 FORT STREET—A most desirable Cottage Residence, and full-sized Town Lot, fronting on the Church Reserve.

THREE LOTS—On North Park street, Nos. 4, 5, 6.

A CORNER LOT—On Quadra street.

A LOT ON FREDERICK STREET—60 by 132 ft.

LOT 784—View street.

AN EXCELLENT BUILDING LOT—Admirably situated for Villa Residence; Corner of Vancouver and Beechy streets, and commanding a fine view of Beacon Hill Park. A Bargain.

TWO VALUABLE LOTS—On the Esquimalt Road, near the Saw Mill.

LOTS 7, 9, 11—Point Ellice. Pleasantly situated.

A LOT ON COOK STREET, near Pandora, 40 by 120 ft. A Bargain.

LOT 1933—Corner of Montreal street, James Bay.

LOTS 1735, 1736—James' Bay.

100 ACRES of Splendid Farming Land, North Saanich—90 Acres Open Prairie, the rest Woodland. Water on the premises.

SEVERAL TOWN LOTS—At Esquimalt.

THREE ACRE LOTS—Spring Ridge, fronting on the main road.

ALSO, TO LEASE,

FIRST CLASS BUSINESS PROPERTY, On Government, Yates, and Johnson streets.

se21 1m

Ex "Dusty Miller"

—AND—

"Excelsior."

CHARLES LEVY

OFFERS FOR SALE:

Marrian's No. 3, Ale inhhds.

Claret, in cases.

Coal-Oil Lamps, Wicks, and Chimneys.

Table and Pocket Cutlery.

Clothing, Boots and Shoes, &c., &c.

WHARF STREET, VICTORIA, V. I.

se21 1m

NEWEST STYLE

—OF—

GOODS!

Just Received by Express from London,

—AND—

FOR SALE BY THE UNDERSIGNED,

Gloves, all varieties, } Moley's.
Cotton Hose, ditto, } Moley's.
Trimmings, a full assortment, } Moley's.

Ladies' Mantles and Opera Cloaks,

Ladies' Jackets, viz. "Primrose," "La Belle," "Gipsy," "Cowslip," "Lotas," "Blue Bell," &c.

Black Lace Shawls,

Opera and Field Glasses,

Telescopes,

Photographs of Eminent Men, by Mayall and Claudet,

Cartes-de-Visite Albums, an extensive variety,

AN ASSORTMENT OF

Fancy Jewelry,

Meerschaum and Briar-root Pipes,

Chenille Hair Nets,

Perfumery,

Hair Combs and Brushes,

Leather Bags, Portemonnaies, &c.

LOWE BROTHERS,

se21 Langley street.

ADELPHI SALOON,

Corner Government and Yates Streets,

VICTORIA, V. I.

HAVING RECENTLY IMPROVED AND REFURNISHED

THE ADELPHI SALOON,

And stocked the Bar with the Best Brands of

WINES,

LIQUORS,

—AND—

Ales!

The Proprietor is prepared to wait upon old customers and as many new ones as may favor him with their custom.

se21 1m

Matthew R. Webb & Co.,

IMPORTERS

—AND—

COMMISSION MERCHANTS,

Fort street, near Wharf,

HAVE JUST RECEIVED,

Ex "Philippine," "Dusty Miller," and "Excelsior,"

PILOT OVERCOATS,
INVERNESS CAPES,
SUITS OF ALL DESCRIPTIONS,
SUPERFINE BLACK CLOTHS,
" BLACK DOESKINS,
FANCY TWEEDS,
HOSIERY,
LAMBSWOOL SHIRTS,
" DRAWERS,
BALTIC SHIRTS,
HATS AND CAPS,

Crossley & Sons' Best Tapestry Carpets,
" " " **Hearth Rugs,**
" " **Patent Velvet Table Covers.**

se21

VICTORIA THEATRE.

THE CELEBRATED

MARSH TROUPE!

Whose unrivalled performances in the United States and the British Provinces have given such universal satisfaction, have arrived from Australia and New Zealand, and will perform

THIS (MONDAY) EVENING,

September 20th, 1863, and for a few succeeding nights at the Victoria Theatre.

The Performers consist of

THIRTY YOUNG LADIES!

Between the ages of 8 and 20 years.

The entertainment will commence with the

Brigands of Italy!

To be followed by

Dancing and Singing!

And conclude with

TOODLES!

☞ Reserved Seats, $1 50; Parquette, $1; Back Seats, 50 cents.

se21

The Metropolitan LODGING HOUSE,

YATES STREET,

HAS JUST BEEN NEWLY FURnished with Spring Mattrasses, etc., etc.

LODGINGS PER WEEK - - - - From $1 to $2.
do do NIGHT - - - - 25 to 50 cents.

The Proprietor, wishing to retire, will either sell or Lease the whole Business, and offers

FOR SALE

Besides the above,

50 Bedsteads, Spring, Pulu and Straw Mattrasses, Double and Single;

Bed-sheets, Coverlets, Crockery,

And all the complete FURNITURE for Bedrooms.

Enquire of MRS. IMMEL LUSCH, At the Metropolitan Lodging Hause.

se21 1m

JUST RECEIVED,

"Dusty Miller" and "Excelsior,"

COTTON—Grey Domestics, Sheeting, American Drilling, Cotton, Flannel, Prints, Fancy Drill Colored Counterpanes.

DRESS GOODS—French Twills, Coburgs, Repes, Stripes and Checks, Gala Plaids, and Robes.

SHAWLS, Assorted Silk Handkerchiefs, Turkish and Clifton Towels, Cotton Velvets, Brown Holland Canvas, Assorted Combs, Winsey Skirts, Mens' Felt Hats.

CLOTHING—Inverness Capes, Overcoats, Suits in Angola Tweed, and Beaver, Reversable Coats, Baltic and White Shirts.

WHITNEY BEAVER, and Angola Woollen and Cotton Half Hose.

R. S. LEVY,

At Gladwin & Tarbell's

se21 1m WHARF STREET.

TO LET.

THAT LARGE AND COMMOdious Family Residence, corner of Douglas street and Cormorant street, formerly occupied by Mrs. Dod. It contains 15 Rooms, and every convenience, and is well adapted for a First Class Private Boarding House.

Apply to CHARLES FELLOWS. Land Agent, Government street,
se21 1m* Or to THOMAS TROUNCE.

Byass' Porter,

THREE DOZEN CASES,

The shipments Ex "Excelsior," "Jasper," "Napoleon III," and succeeding vessels, will enable us to keep this well-known Porter always in Stock.

Orders, for not less than 5 cases, are solicited.

se21 ANDERSON & CO.

Walton & Barnett,

STOCK BROKERS.

LAND AND COMMISSION AGENTS,

Government street,

MINERS AND OTHER CAPITALISTS desirous of finding investments, should apply at the office of the above, who generally possess the earliest information of anything in their line offered in the Market.

A Register of Prices of and transactions in Mining Stock kept and corrected daily.

LOANS NEGOTIATED. se 21 1m

H. O. TIEDEMAN,

Civil Engineer and Architect.

HAVING LEFT THE LAND OFFICE, is now prepared to make

SURVEYS IN TOWN AND COUNTRY.

Also Plans of Buildings, etc., etc., on the shortest notice.

Office next door to Nagle's Shipping Office, near Police Office. se 21

JOHN J. COCHRANE,

LAND AGENT,

GOVERNMENT STREET, NEXT COLONIST OFFICE

Town Lots and Farming Land bought, sold and leased se 21 1m

ROYAL MAIL

Steam Packet

Company's Agency,

For British Columbia & Vancouver Island.

OFFICE, MACDONALD & CO., BANKERS,

Yates Street.

THE ATTENTION OF SHIPPERS and passengers is particularly directed to the superior facilities the Royal Mail Steam Packet Company's Line affords for the speedy conveyance of Treasure, Goods and Passengers to and from England to British Columbia and Vancouver Island, in connection with the **Pacific Mail Steamship Company's Vessels and the Panama Railroad.** The superiority of the accommodation and entertainment on board the Royal Mail Steamers, together with the time occupied on the passage between England and Aspinwall **direct** being so much shorter than by any other route, and the moderate rate of passage money, render this Company's steamers the CHEAPEST AND MOST EXPEDITIOUS MEANS OF TRANSIT, for passengers or for the forwarding of Goods and Treasure from Aspinwall to Europe.

Under an arrangement with the PACIFIC MAIL STEAMSHIP CO., Specie and Bullion can be conveyed to London and Havre in France

Further information on the subject of Freigh and Passage Money will be furnished by the under signed.

ALEX. D. MACDONALD, Agent.

MACDONALD & CO.,

Yates street, Victoria, V. I.

SELL EXCHANGE drawn at sight or on time, on
Coutts & Co., London.
Bank of State of New York, New York.
DRAFTS on
San Francisco, California.
Portland, Oregon.
GOLD DUST and Bullion purchased at the highest rates.
ADVANCES MADE on gold dust left for assay at Government Assay Office, New Westminster; or if sent for assay or coinage to United States Mint, San Francisco
Collections made on reasonable terms, and a General Banking Business Transacted.

Victoria, V. I., Jan 17, 1862 se20-1m

The Royal

INSURANCE COMPANY,

—FOR—

FIRE AND LIFE INSURANCE.

CAPITAL, - Ten Million Dollars

HEAD OFFICES, Liverpool and London.

Chairman—CHARLES TURNER, Esq., M. P.
Deputy Chairmen—RALPH BROCKLEBANK, Esq. and E JOHNSTON, Esq.
Manager and Actuary—PERCY M. DOVE, Esq.

THE DIRECTORS HAVE APPOINTED the undersigned their agents for Vancouver Island and British Columbia, and will now accept proposals for Insurance, both in the Fire and Life Departments. They feel confident that the known standing and character of this office, the sound principles on which it is established, and the magnitude of its resources, will obtain for it a fair share of public patronage.

JAMES DICKSON, M. D., has been appointed Medical Examiner in the Life Branch.

ANDERSON & CO.,

WHARF STREET.

Victoria, 5 January, 1863. se 20

GLOBE HOTEL,

LYTTON CITY, B. C.

LOUIS HAUTIER & CO.,

SO WELL KNOWN BY TRAVELERS in British Columbia, beg to inform the public that their House shall in future be called the Globe Hotel. It has been lately entirely refitted and greatly enlarged to meet their increased patronage. The Bedrooms, Billiard Saloon and Baths are well furnished to meet the requirements of persons stopping at the establishment. A Table d'Hote daily. Good Stabling for Horses.

The arrangements are so complete as to enable the Proprietors to make their guests comfortable, and the Hotel the equal of any first class house in British Columbia. se 20 tf

Queen Insurance Company,

Capital, £1,000,000, Sterling.

THE UNDERSIGNED HAVE BEEN appointed Agents for the above Company, and are now prepared to issue Policies.

se 20 1m DICKSON, CAMPBELL & Co.

BOOMERANG LUNCHEON!

AN EXCELLENT

Cold Luncheon!

On the TABLE at the above Establishment,

Every Day.

From 12 M. to 4 P. M.

B. P. GRIFFIN,

Victoria, 20th July 1863. se21 1m

The Victoria

—AND—

British Columbia

DIRECTORY, 1863.

THE PUBLISHERS OF THE ABOVE Work, having a large number of copies on hand, have determined to lower the price per copy to 50 CENTS, in order to give every one an opportunity to invest without hurting their finances. Can be obtained at all Booksellers, and on application to

WALTON & BARNETT,

se 21 1m Government street.

City Auction Rooms,

FORT STREET, NEAR WHARF.

DANIEL SCOTT & CO.,

Auctioneers & Commission Merchants.

☞ Horse and Cattle Sales on Saturday.

A large paddock kept for the accommodation of stock sent for sale.

Reference—MACDONALD & Co., Bankers, Yates street.

Cash advanced on consignments of Merchandise, Stock, etc. se11

NEW ADVERTISEMENTS.

DRY GOODS!

THE UNDERSIGNED

HAVE ON HAND,

And are Daily Expecting,

INVOICES OF

LINEN GOODS—Damask Cloth, Napkins, Towels, Toweling, Grass Cloths, Diapers, Irish Linen, Cambric Handkerchiefs, Damask, bleached and unbleached, Burlaps, Bags, Canvas, etc.

FRENCH MERINOS—Coburgs, Orleans, Russel Cords, Alpacas, Winseys, etc.

FRENCH DE LAINES—A large Assortment of Newest Styles and of very Superior Quality—Plain colors and Fancy Printed.

WOOLLEN CLOTHS—Black Cloth, Plain and Fancy Pilot and Beaver Cloths, Cloakings and Coatings, (Assorted Quality) Scarlet Cloth.

LADIES' CLOAKINGS—The New Irish Frieze, Sealskin, Velvet, Diagonal, and other new materials for Ladies' Cloaks.

WHITE SHIRTING—Rolled Lining, Silesia, etc.

GREY DOMESTICS and **DRILLS.**

READY MADE CLOTHING—A very large Variety of Coats, Vests, Trousers, Tweed Suits, and a large assortment of Fancy Crimean Shirts, of various qualities, Baize and Serge Shirts.

WOOLLEN UNDERCLOTHING, HOSIERY, and **GLOVES**—The Largest Assortment ever offered in this Colony.

WOOLLEN SHAWLS—Long and Square, Great Variety.

SKIRTS—Balmoral, Repes, and other new varieties.

CARPETS—Brussells, Velvet, Tapestry, Kidderminster, and Printed Drugget.

HEARTH RUGS—To match.

FLOOR CLOTHS—Michael Nairn & Co.'s Scottish Floor Cloth—particularly noticed in the International Exhibition of 1862.

JANION, GREEN & RHODES.

BLANKETS—All Sizes and Colors, For Sale by JANION, GREEN & RHODES.

WOOL SHAWLS—A Large Assortment. For Sale by JANION, GREEN & RHODES.

LADIES' FELT HATS—Trimmed and Untrimmed, a large variety. For Sale by JANION, GREEN & RHODES.

GALVANIZED IRON—For Roofing purposes. For Sale by JANION, GREEN & RHODES.

HARDWARE—A large Assortment of various Saws, Chisels, Gouges, Turn Screws, Plane Irons, Gimlets, Brad Awls, Files, etc. To arrive per "Dusty Miller." For Sale by JANION, GREEN & RHODES

HOLLOW WARE—A Large Assortment on hand, and to arrive. For Sale by JANION, GREEN & RHODES.

IRON WATER TANKS, For Sale by JANION, GREEN & RHODES.

CHEESE—Very Superior English Cheese—Gloucester, Cheshire, Wiltshire, and Cheddar. For Sale by JANION, GREEN & RHODES.

YELLOW SOAP—Taylor & Tommis' Extra Quality, 28 lb. Boxes. For Sale by JANION, GREEN & RHODES.

GOLD WATCHES—Genuine Roskell's Gold Watches. For Sale by JANION, GREEN & RHODES.

SCOTCH OATMEAL—Genuine Scotch Oatmeal, in Tins. Just received, and For Sale by JANION, GREEN & RHODES.

WINDOW GLASS—Chance's celebrated Window Glass Invoices of this celebrated manufacture. For Sale by JANION, GREEN & RHODES.

FIRE BRICKS—English Fire Bricks. For Sale by JANION, GREEN & RHODES

WORCESTERSHIRE SAUCE—Lea & Perrin's. For Sale at Agent's rates. by JANION, GREEN & RHODES.

SYRUP—In 5 Gallon Kegs. For Sale by JANION, GREEN & RHODES.

CEMENT—Ex "Rising Sun." Fresh Cement, of Unrivalled Quality. For Sale by JANION, GREEN & RHODES.

SALT—Liverpool Salt in Bulk. A small lot will be sold, to arrive per "Dusty Miller, by JANION, GREEN & RHODES.

CANDLES—Russia, Stearine and English Sperm. For Sale by JANION, GREEN & RHODES.

CROCKERY—A Large Assortment of Earthenware, in Crates and Hogsheads. For Sale by JANION, GREEN & RHODES.

GLASS WARE—Tumblers, Wine Glasses, Decanters, and Carafes. Assorted Invoices. For Sale by JANION, GREEN & RHODES.

SADDLERY—Assorted Invoices English Saddlery, and Saddlers' Fittings. For Sale by JANION, GREEN & RHODES

SHERRY—Sherry of Extra Quality, Ex "Fusi Yama." For Sale by JANION, GREEN & RHODES.

BOTTLED BEER—Invoices of following Brands are offered for Sale by the undersigned:
YOUNGERS' India Pale Ale, in qts. and pints;
ALSOPTS' do do do Bottled by Friend;
TYRER'S do do do in qts. and pints;
JEFFRAY'S do do do
SALT'S Burton on Trent Ale do
MARZETTI'S Ale in qts and pints;
BYASS' do do do

VICTORIA STORES—Ale and Porter in qts. and pints.

BARCLAY & PERKINS' STOUT—Bottled by Tyrer, in qts. and pints.

BRIDGES' STOUT PORTER—In qts. and pints.

TRUEMAN, HANBURY & CO.'S STOUT. In qts. JANION, GREEN & RHODES.

BULK BEER—Of the following celebrated Brewers:
London and Colonial Brewery, Burton on Trent, India Ale;
John Jeffray & Co.'s Edinburgh Scotch Ale;
Wm. Younger & Co.'s Scotch and India Pale Ale;
Marrian's Burton Weir Brewery XXX Ale;
Dawson's Celebrated Yorkshire Ale;
Taylor, Walker & Co.'s London Stout,
For Sale by JANION, GREEN & RHODES.

Wines and Spirits.

The undersigned have on hand a Large Assortment of Wines and Spirits, consisting in part of

WHISKY—Scotch Campbelton, Islay, and Glenury;
Irish, Jamieson's James Daly & Co.'s. and George Waters & Son's—In qr. casks, octaves, and cases;

RUM—Jamaica and Demerera—In hhds. qr. cska, and cases.

BRANDY—A. Seignette, Martell, and other brands, in hhds, qr cska., and cases;

HOLLANDS—De Kuyper & Co.'s., Simon Rynbende & Son's in green and red cases;

OLD TOM—In Bulk;

PORT—Sandeman's & Pages, in bulk and in 3 doz. and 1 doz cases;

CLARETS—Various Brands;

CHAMPAGNES—Benj. & Eugene Perrin's and other brands.

JANION, GREEN & RHODES.

se 9 tf

NEW ADVERTISEMENTS.

TO LOAN.

$7,500.

Apply to

CHARLES FELLOWS,

Land Agent,

se15 1w Government street.

THE UNDERSIGNED

Beg to call the attention of Dealers to

Medium Fine and Extra Fine Pale Sherry; In qr Casks and Hogsheads.

Extra Fine Golden Sherry; In qr Casks and Hogsheads.

Champion's Superior Brown Malt Vinegar; In qr Casks and Hogsheads.

Hennessey's and other Brands Brandy in Bottle;

Received Ex "Philippine,"

And other Liquors received by late arrivals.

SIEFKEN BROS. & CO.,

se16 1w Corner of Wharf and Johnson st.

DICKSON, CAMPBELL & CO.

HAVE FOR SALE,

Ex "Philippine," "Dusty Miller," and "Excelsior,"

BEER, WINES AND SPIRITS.

TENNENT'S ALE AND STOUT—In Bulk and Bottle.

AITKEN & CO.'S FALKIRK ALE—In hhds and bbls.

MORICE, COX & CO.'S and **DUNPHY'S** ALE and STOUT—In Bottle.

SUPERIOR PALE SHERRY and **PORT.**

OLD TOM,

SCOTCH AND IRISH WHISKY, and

JAMAICA RUM—In Wood and Bottle.

FINEST OTARD PALE BRANDY—In hhds, qr Casks and Cases.

MARTELL'S and **HENNESSY'S BRANDY** In Case.

FINE CLARET,

CHAMPAGNE, and **MADEIRA**—In Bottle, etc.

Groceries, etc.

FIRKINS PRIME CORK BUTTER—Superior.

CHEDDAR CHEESE.

CURRANTS—In Barrels and Tins;

TIERCE'S CRUSHED & LOAF SUGAR

CANDLES—Best Stearine;

PICKLES, PIE FRUITS, JAMS, and JELLIES;

ASSORTED SAUCES;

CURRY POWDER, CAPERS;

MUSTARD, SODA CRYSTALS.

Dry Goods, etc.

BLANKETS—2½ and 3 Point. White and Blue;

MEN'S TWEED SUITS;

PILOT CLOTH JACKETS;

BALTIC SHIRTS;

FLANNEL DRAWERS;

MEN'S WOOLLEN HOSE, etc.

Hardware.

TIN AND TERNE PLATES;

GALVANIZED AND CORRUGATED IRON;

CHAINS—Assorted Sizes;

HORSE SHOES, HOLLOW WARE;

TABLE and **POCKET CUTLERY;**

BRITANNIA WARE;

PIG IRON.

Earthenware.

Well Selected Invoices

—OF—

EARTHEN AND GLASSWARE.

—ALSO—

A Most Desirable Invoice

—OF—

Furniture, Looking Glasses, Superior Saddlery and Whips, J. Hall & Sons Blasting and Gunpowder, Rope, Twine, Canvas, Letchford's Wax Matches, Cannel Coal.

ETC., ... ETC., ... ETC.

se17 1m

KENT & FROST,

Hardware

—AND—

IRONMONGERY

STORE,

Fort Street.

au24-1mdaw

CHEAP FRUIT!

Messrs. JAY & CO.

HAVING RECEIVED UPWARDS OF

500 BOXES OF FRUIT,

By last Mail, are prepared to sell at their Store,

NO. 5 FORT STREET,

Fresh and Choice Apples, from $150 per Box.

—ALSO—

Plums and Pears of the best kinds.

WHOLESALE AND RETAIL.

se16 1m

Ship "Dusty Miller."

CONSIGNEES BY THE ABOVE vessel are requested to call upon the undersigned, pay freight, and receive orders for their goods. The ship will commence discharging this WEDNESDAY morning, the 16th instant, at their wharf.

All goods left on the wharf after 5 o'clock p. m., will be left at owner's risk

se16 1w JANION, GREEN & RHODES.

Ship "Dusty Miller,"

FROM LIVERPOOL.

NEITHER THE CAPTAIN nor the undersigned, Consignees of the above vessel, will be responsible for any debts contracted by the crew, without their written order.

se16 1w JANION, GREEN & RHODES.

NEW ADVERTISEMENTS.

AUCTION.

J. A. McCREA

WILL SELL

THIS DAY,

MONDAY, Sept. 21,

At 11 o'clock, A. M.,

TO CLOSE INVOICES,

183 bbls Molasses;
28 " Syrup;
80 Kegs S. I. Sugar;

AND A VARIETY OF

GROCERIES & PROVISIONS.

se19

Thursday, Sept. 24,

At 11 o'clock, A. M.

Special Trade Sale,

ON A LIBERAL CREDIT.

CROCKERY,

Hollow Ware.

se18 DESCRIPTIONS.

CROCKERY—Ewers and Basins, Hand Basins, Sugar Bowls, Cream Jugs, Butter Bowls, Soup Dishes, Brush Trays, Cups and Saucers, Breakfast and Tea Sets, Plates in all varieties, &c., &c.

HOLLOW WARE—Tinn'd Sauce Pans, Stew Pans, Tea Kettles, Fry Pans, Pots, &c.

FINE CUT GLASSWARE—Decanters, Tumblers, Salt Cellars, Fruit Dishes, Wine Glasses, &c., &c.

se21

J. A. McCREA,

Auctioneer.

JUST RECEIVED,

—FROM—

PARIS and LYONS,

Direct.

The Latest Styles

—OF—

Silks and Satins,

Poplins, Delaines, Cashmeres,

Silk Velvet Crape,

Ladies' and Gents' Kid Gloves,

Jaconnetts, Mull and Swiss Muslin,

French Merinos,

Scotch Plaid,

Insertion Ladies and Childre ns' fines Gaiters,

French Flannels.

—ALSO—

A FINE INVOICE OF

French Cassimere,

Gent's Heavy Silk and Woollen Undershirts and Drawers,

Etc ..... Etc ..... Etc.

—WHICH WE—

Offer to the Trade,

—AT THE—

LOWEST MARKET PRICES

REINHART BROS.

se17 1m

FOR SALE.

WORK HORSES,

(AMERICAN.)

Brood Mares,

Fine American.

Work Oxen,

Stock Cattle!

Apply to G. D. CLARKE,

Colonial Market, Johnson Street

Victoria, September 15th, 1863. se16 1m

G. W. COOL,

DENTIST

Office, on Langley street,

Next to Eberhardt's Hotel,

VICTORIA, V. I. se20 1m

FOR SALE,

Three Draught Horses,

6 and 7 Years Old,

Newly arrived, gentle in Harness, and suitable for any kind of work.

Can be seen at

PLASKITT & GLIDE'S

se15 1w Stables.

AUCTION SALES.

P. M. BACKUS,

Auctioneer and Commission Merchant

SALESROOM.

No. 6, Commercial Row, Wharf street

se13

AUCTION.

P. M. BACKUS

WILL SELL

THIS DAY,

Monday, Sept. 21st,

At 11 o'clock, A. M.,

AT SALESROOM,

Furniture!

CHAIRS,
TABLES,
BEDS, and BEDDING,

Etc ..... Etc ..... Etc.

MATCHES.

WAX VESTAS,
FLAMING FUSEES,
GARIBALDI LIGHTS,

Etc ..... Etc ..... Etc.

BOOKS.

Books of Useful Information, Household Management,

Etc ..... Etc ..... Etc.

☞ TERMS, CASH.

se19

ANDERSON & CO

HAVE LANDING.

Ex "Philippine,"

SHERRY—20 qr casks Golden and Pale, Messrs. J. J. Ronaldson & Co.'s;

BRANDY—Martell's in case, and Crabbie & Co.'s in case;

PIE FRUITS, JELLIES and **JAMS,** and Preserved Meats;

VARNISH—Black and Bright;

TAR—Stockholm, and

PITCH—British;

OIL—Boiled Linseed; and

SEWING TWINE;

PORTER—Byass' and Friend's—qts and pints;

HOSIERY and **UNDERCLOTHING;**

CLOTHING—A large assortment. se7 tf

As a remedy to purify and cleanse the blood, leaving it free from all humors and impurities, we assert with confidence that there is nothing better than SCOVILL'S BLOOD AND LIVER SYRUP.

MOTHERS WHO WISH TO FIND A MEDICINE PECULIARLY ADAPTED TO THE CURE OF HUMORS AND ERUPTIONS IN THEIR CHILDREN, WILL FIND A SAFE AND SURE ONE IN SCOVILL'S BLOOD AND LIVER SYRUP, WHICH IS ACKNOWLEDGED TO BE THE BEST BLOOD MEDICINE KNOWN. YOUNG AND OLD SHOULD USE IT. PHYSICIANS ATTEST TO THIS. FOR SALE BY DRUGGISTS EVERYWHERE, AND BY REDINGTON & CO., SOLE AGENTS FOR THE PACIFIC COAST, 416 AND 418 FRONT STREET, SAN FRANCISCO.

se9 1m 2p d and w

F. STEMMLER & CO.,

Government st, near Fort, Victoria, V. I.

PRACTICAL UPHOLSTERERS

—AND—

PAPER HANGERS,

Beg to inform that they have now on hand a large and choice selection of

Paper Hangings;

Oil Cloth, Carpets, Matting;

Oil Table Covers;

Damask for Curtains,

Cornices and Curtain Bands;

White, Buff, and Green Holland for Blinds.

Brown Cotton;

Bed Ticking;

Spring, Hair, Moss, and Pulu Mattrasses.

ALSO—They are prepared to execute all kinds of work pertaining to the business viz.:

Sofas and Lounges made and repaired;
Sewing and Laying Carpets;
Fixing Window Curtains and Cornices;
Hanging Papers;

At the shortest notice, and in the most approved styles. se20 1mis

LAWRENCE & HOUSEWORTH

Opticians

IMPORTERS AND DEALERS IN

OPTICAL,

Mathematical & Philosophical

INSTRUMENTS,

STEREOSCOPIC GOODS,

PHOTOGRAPHIC ALBUMS.

CARTES DE VISITE,

AND

Jos. Rodgers & Sons' Superior Cutlery.

Have for sale the largest and best assortment on the Pacific Coast, to which they would call the particular attention of the public and the trade.

Having unusual facilities for getting our goods from first hands, we feel confident that purchasers will really promote their own interests by selecting from our stock.

☞ Complete Catalogues of Cartes de Visite Stereoscopic and other goods, sold by us, may be had on application, or will be sent to any address, by mail POSTAGE PAID.

637 Clay Street, San Francisco.

March 25. m7 p 1y

$25 Reward

WILL BE PAID TO ANY PERSON who will deliver at this office a Gold Patent Lever Hunting-Cased WATCH, with a light GOLD CHAIN attached, which was lost yesterday on Government or Douglas streets.

Victoria, V. I., Sept. 10th, 1863. se16 1w

THE BRITISH COLONIST

Monday Morning, Sept. 21, 1863.

AUCTION SALES TO-DAY.

P. M. BACKUS will sell at 11 o'clock a. m, at Salesroom,—Postponed from Saturday's sale—Furniture, Chairs, Beds, Bedding, and Tables. Also Matches, Wax Vestas, Flaming Fusees, Garibaldi Lights, etc., etc., etc. Also Books of Useful Information, Household Management, etc., etc.

J. A. McCREA will sell at 11 a. m., at salesroom, Wharf street, to close invoices, Molasses, Syru, S. I. Sugar, and a variety of Groceries and Provisions.

Arrival of H. M S. Cameleon.

H. M. S. Cameleon returned from the West Coast on Saturday afternoon. She found the natives at Nootka Sound quiet, and disposed to be very friendly. They declared that the schooner Trader was lost in a storm, and that they were in no way concerned in the death of Capt. Steve and the Indian boy.

The chiefs were made to understand that they would be held responsible for any mal practices on the part of their people, and Capt. Hardinge while there indulged in shell and ball practice to give them a foretaste of what they were to expect.

The Indians reported that five white men were occupied on the lower side of the Sound taking out gold. They pointed to a gold watch chain to describe the metal. This report, however, we need hardly say requires confirmation.

The Marsh Troupe.—Mr. R. G. Marsh, who arrived yesterday from New Zealand, by the Alice Thorndyke, with his celebrated troupe, has, we are pleased to state, made arrangements to give a few performances in the Victoria Theatre previous to his departure for San Francisco. In order to ensure Mr. Marsh a good reception, we need state little more than that his company comprises twenty-seven girls, varying from eight to sixteen years of age, who have been pronounced equally proficient in every range of the drama. They have been performing with unbounded success in the Australian Colonies and New Zealand. On the eve of his departure from Dunedin, Mr. Marsh gave a farewell performance which is thus spoken of by the Otago *Daily Times*:—"We may say that, without the aid of scenery, stage appliances, and even ordinary conveniences, the members of the troupe produced their pieces last night in a style wonderful to those accustomed to regard the accessories of a theatre as a *sine qua non* in the success of dramatic performances. At the close of the farce, Mr. R. G. Marsh, accompanied by the whole of the members of his talented troupe, appeared on the stage and addressed a few appropriate words of farewell to the audience. He expressed himself grateful for the extensive support the troupe had been accorded by the Dunedin public, and intimated that at some not very distant date he hoped to be again in Dunedin. A testimonial, consisting of a purse of 100 sovereigns, was then presented by Messrs. Osgood and Mills, on behalf of a number of Mr. Marsh's friends and admirers. Mr. Osgood read an address conveying in suitable terms to Mr. Marsh an expression of the good wishes and esteem of the subscribers. In reply, Mr. Marsh, again feelingly expressed his thanks. He announced his early departure for America, where he expected to restore to their friends and relations the numerous charge which for nine years had been confided to his care. He could say, difficult as the task might have been, he could honestly and conscientiously surrender his fair young wards in the confidence that he had done his duty by them, and that they would rejoin their friends "the same as he had found them. We can heartily second the unanimous and heartfelt expressions of approval of the past and good wishes for the future, which the audience, last night, so enthusiastically indulged in."

The first performance will take place to-night when will be presented "The Brigands of Italy," to be followed by dancing and singing and to conclude, the amusing farce of "Toodles"

Arrival from England.—The bark Excelsior, 508 tons register, Captain R. Jones, entered the harbor yesterday afternoon. She left Gravesend on the 12th April, and came a direct course. Experienced a hurricane from W. N. W. off Cape Horn, which lasted for about 12 hours; the glass standing at 27 40. Sent down topgallant yards and masts; ship taking a great deal of water on deck, but making good weather. Middling trades. From lat. 38 to 48 N encountered E. N. E. to N. E. winds. Made Cape Flattery on Monday night, and experienced nothing but calms and fogs after entering the Straits. The Excelsior brings fourteen passengers, eleven males and three females, two married and one single, and a large cargo of merchandise, and is consigned to Messrs. Henderson & Burnaby. She will commence discharging to-day at the Hudson Bay Company's wharf.

Murderous Assault.—A brutal and unprovoked assault was committed on Saturday upon a man named Wells, who has been working on the streets, by a fellow laborer, which may result in the death of the former. Wells was endeavoring to make his way along Douglas street but being extremely drunk lay down on the sidewalk, when the assailant, who is a large powerful man, came along and after kicking his prostrate comrade several times, set him on his feet and led him homeward; being apparently provoked, however, by something said by Wells, the ruffian, who seemed quite sober, hurled him to the ground and then seizing him by the waist beat his head against the sidewalk till he became insensible, the blood flowing in torrents. The skull of the poor creature is said to be fractured, and his life is in serious danger.

From San Francisco.—The ship Jasper from San Francisco arrived yesterday afternoon in the outer roads. She was originally from England, with freight for San Francisco and this port, but was detained for some months in the former port through having become involved in legal difficulties. Messrs. Dickson, Campbell & Co. are the consignees.

Arrival from New Zealand.—The ship Alice Thorndyke, Captain W. H. Thorndyke, anchored yesterday in Royal Roads, from Dunedin, New Zealand and Tahiti. She left the former port in ballast July 17th, and brings 35 passengers, composing Mr. R. G. Marsh's theatrical troupe. The Thorndyke brings a few cases of oranges from Tahiti.

The Concert on Friday.—In our notice of the Germania Sing Verein's concert last week we omitted to make mention of the decorations in the Theatre by Messrs. Stemmler & Co., were exceedingly tasteful and reflected great credit upon the designer Mr. A. Schmidt.

Thorough Bred Horse.—A very handsome thorough bred horse arrived yesterday by the Excelsior from England, for Colonel Foster, M. P. The animal is in splendid order, and speaks well for the care and attention which he must have received during his five months' incarceration.

Robbery.—A man named Peter Jewell stands charged by Miner Martin, of Humboldt street, with stealing from $200 to $300 out of his apartment. The case came up for hearing in the Police Court on Saturday, Mr. Bishop appearing for the defendant, and was remanded till this day at noon.

Our Coal Trade.—In our remarks on Saturday morning concerning the active state of the coal trade, the quantity at present in readiness for shipment at Nanaimo was erroneously set down at five hundred instead of five thousand tons.

Captain Semmes Again.—Captain Jones, of the British bark Excelsior, reports that on the 30th May, off Rio, the Excelsior was overhauled by a steamer flying a British ensign, which proved to be the Confederate steamer Georgia. On coming up to the bark, Capt. Semmes asked a number of questions regarding the Excelsior, her cargo and destination, and having satisfied himself, he hoisted the Confederate flag and bore away. Captain Jones, not appreciating the right to be catechised in this manner, questioned the privateer in turn, and asked "where she was bound to ?" Capt. Semmes answered, "Callao." Capt. Jones then asked "if he would be good enough to report him ?" which the former obligingly promised he would do *somewhere*. Captain J. says the Georgia is brig-rigged, and is a very handsome and smart vessel. In the evening she again appeared and passed under the Excelsior's stern; Capt. Semmes politely taking off his hat and waving it by way of farewell.

☞ The case of Milbury Day was again remanded on Saturday for one week. The magistrate consenting to take the prisoners own recognizance for his appearance.

☞ The steamer Enterprise left yesterday at 4 a. m., with passengers for Olympia and way ports. She will return this evening.

Oranges.—A consignment of Tahiti oranges has just come to this market per Alice Thorndyke.

☞ The U. S. revenue cutter Joe Lane, Captain McAlmond, entered Esquimalt harbor yesterday.

From Port San Juan.—The sloop Kingfisher, Captain Stevenson, arrived yesterday with a cargo of fish oil from Port San Juan.

☞ The mail steamer had not arrived up to the hour of going to press.

LATER FROM NEW ZEALAND.

Through the courtesy of Capt. Thorndyke of the ship Alice Thorndyke, we are placed in possession of files of the Otago *Daily Times* and *Witness* to July 14th.

The insurrection among the natives was assuming a very threatening aspect.

Sir George Grey's policy, which seemed to answer the purpose best, was to despatch small bodies of from 20 to 30 well armed men to engage the Maoris, in Guerilla warfare.

Troops, including the whole of the 70th regiment, and volunteers, had been drawn from Dunedin, and the police were doing garrison duty.

A company, despatched by the Governor. had been surprised, and eight soldiers and three or four officers were shot.

The Maoris proved themselves very formidable opponents, but they were without ammunition, and used marbles, pebbles, and pieces of iron, or anything that they could procure in the shape of slugs.

A brig had been seized in the act of conveying ammunition from Sydney to the enemy.

Reinforcements from India and England were daily expected.

Further difficulties were imminent. All the available troops had been despatched from Sydney and Victoria to the scene of the troubles.

Taranaki had been entirely evacuated by the residents, and Auckland was threatened by the Maoris and other tribes.

Mining news was somewhat meagre, owing, no doubt, to winter having set in with a heavy fall of snow, and the rivers having risen.

An extensive rush had taken place to new diggings discovered on the Hog Burn. About 1,200 miners were on the ground, and the various gullies contained very promising auriferous indications. The prospects averaged 4 to 5 grains to the tin-dish. The country is well adapted for sluicing, but there was no water available except by diverting the stream of the Ewe Burn. The weather had set in very severe, snow falling plentifully; it lay two feet thick. Provisions were scarce. Flour was rapidly bought up at from 13d. to 16d. per pound. Bread quoted at 6s. the 4 lb. loaf. There was no firewood, and great discomfort was of course the result. In fact, says the *Times*, it would be difficult to conceive more difficult conditions under which to prosecute mining operations. The general opinion of the rush was favorable, and it was confidently expected rich diggings would be opened out, though the absence of firewood, scarcity of wood and water, and the badness of the road from Dunedin rendered it anything but desirable that any considerable rush of population should take place thither until the winter was over.

Great dulness prevailed on the Dunstan, heavy rains had set in, and the Molyneux had risen 6 to 7 feet. Trade prostrate, flour selling at 4d. per pound.

The *Witness* of June 26th says: We glean the following items concerning the Arrow gold field from a letter in the *Wakatip Mail* of the 17th inst.:—"The hard frost of this week has enabled the miners on the Arrow river to repair to a great extent the devastations of the last flood. This week they may expect a fair return for their work, unless the weather breaks up again, which is much to be deprecated, but I fear is by no means improbable, from the aspect of the sky at sunset last evening. I can corroborate my former statement as to the fact of many doing exceedingly well on the river, having ascertained that in one claim about 100 yards or so up the gorge, 70, 80, and 65 ounces, have been taken out of a single paddock, with sixteen feet sinking only. I have no doubt other parties near are doing equally as well. The first terrace will soon be properly worked, and as far as can be judged, successfully. Patrick Flannery and party are about to construct a race from the Bush Creek; it will commence about a mile and-a-half above the township, and skirt the hill to the terrace; the construction will not present any great difficulty, though the expense of the last 100 yards or so will be considerable. Little has been done on the flat this week. Many parties having given up all efforts to free their claims from the water, those who have continued working, have done so under great disadvantages, as of course the paddocks they sunk acted as drains to the neglected holes. Nothing but a good pull all together can keep the water under, and this the majority are too apathetic to undertake. A meeting was held on Saturday morning to devise some plan for overcoming the difficulty, when it was proposed, I believe, to jump all claims not properly worked. I do not think any decision was come to, but great dissatisfaction prevails in the township as to the prospects of these domestic diggings. There is a cheerful side after all to the matter, for some claims are undoubtedly turning out very well: from Hogan's, for instance, 19 ounces were taken out on Wednesday, and so on during the week, and from another claim close to the street very rough gold has been obtained from the false bottom, while the prospectors and adjacent parties have nothing to complain of: One party are still working at the top of the flat close to the creek, and I hear have done well the last two days. I fear the bottom is very deep, as a shaft sunk 42 feet has failed to reach it, and is deserted by the prospectors."

We learn from our Lake Wakatip contemporary that miners from the Lake District are determined to cross to the coast next spring, and in order to carry out this scheme several parties contemplate the opening of stores on the coast, so that miners will not be compelled to retrace their steps when they run short of supplies.

Referring to recent explorations of the West Coast, the *Wakatip Mail* says: "The principal localities in Australia where the geological features are the same as described by Mr. M'Kerrow and Mr. Caples, are Ballarat, Mount Alexander, Mount Blackwood, Tarrengower, and Mount Corong; Lake Ameo, in the Australian Alps; the Braidwood and Araluen Diggings in the Shoalhaven district; the Abercrombie River, at the head of the Lachlan; and the Turon and Corrobalus, on the Macquarie, below Bathurst. Throughout California and Nova Scotia the same indications prevail. In every one of these localities, plutonic and metamorphic rocks occur intersected by vertical quartz veins. This is an important fact to bear in mind when searching for an auriferous locality in connection with mountain chains.

The same journal reports that a case of sticking-up has occurred on the Shotover, between Arthur's Point and Maori Point, a day or two ago. It appears that a gentleman named Bailey was stopped by two men wearing masks, and robbed of £44 and a deposit receipt. This receipt and £4 were kindly returned, at the same telling him that they had been swamped out of their claims on the river; and as they were almost starving they were compelled to adopt this mode of replenishing their purses. Bailey states that he is unable to identify the robbers, so that they have a good chance of escaping the arm of the law, which at the very best is very weak in that district.

The *Wakatip Mail* states that "the damage caused by the late flood on the Shotover is daily becoming less perceptible, and a few more days of fine weather will enable the miners to efface all traces of its ravages. At Arthur's point the bridge is again erected on its original site, and as early as Saturday last was available for traffic. The several parties attempting to turn the river are all actively engaged in their arduous task. The Long Beach, or Two-Mile Rush appears to gain in favor daily, and continues to attract large numbers to work its extensive deposits.

The *Taranaki Herald*, writing on the question of confiscation of the land of rebel tribes says:—We are in duty bound to tell them (the Maoris) fully and plainly what the consequences of their madness will be—that if they make war they must pay for it; and that the only way they can pay for it is by forfeiting their land. This is no time for *finesse* or jugglery of any kind, but for saying what we mean, and then showing that we mean it. The war now begun must be the last Maori war in New Zealand; but the whole colony must join in saying so. The question is one of vital importance to the Island, involving its prosperity for many years to come: to the South, in the narrowest sense, it is an important question of finance, for it is not likely, even supposing Canterbury and Otago desired it, that the General Assembly or England would allow any disintegration of the colony until that is settled.

The natives north of Auckland have generally been considered staunch adherents of the government. A large meeting of the natives was held lately at Mongonui. Many speeches were made by the leading chiefs in favor of neutrality in the event of war in the south, and a general feeling was expressed of a determination to assist the Governor in putting down rebellion to the Queen's authority if he should think their services required.

Winter in its most seasonable aspect—frost and snow—appears at last to have set in on the Dunstan. The *News* of the 20th inst. says:—During the last few days the surrounding mountains have assumed quite a winterly aspect, being covered with snow to a considerable depth, showing every indication of having settled there permanently for the winter, which leads many to indulge in the hope that the river may, after all, go down, notwithstanding all that has been said and written to the contrary.

We quote the following extract from a private letter published in a Wellington paper, relative to the late attack on the Natives at Taranaki. We trust for the sake of British honor, that the shooting of the Maori girl is a fiction.—"We left Taranaki on the evening of the 3rd instant, at 6 o'clock, for Tataraimaka. We travelled all night, and got there at 4. a. m. the next morning; we waited until 6 o'clock, when we commenced, and before we left off we killed forty-three Maoris, and took their stronghold from them. They were greatly taken in; they were never served so before; we did it in the dark. Two miles from the stronghold there was a *whare*, which we fired at; the first shot went through the door of the *whare*. An old chief (Bob a Rangie) got on top to see what was up; we fired again at the *whare* and knocked off about four feet of the side where he was standing and killed him. We brought all the dead bodies we could find to town, numbering forty-three; we expect there were about eighty or ninety killed and wounded. One of our men went into a *whare* for the purpose of searching it; he found an old fellow there who was dead; he was just about to search him, when I happened by chance to be looking at the door, I saw a Maori girl, about 17 years of age, who had been concealed, coming towards my comrade, with a tomahawk in her hand. I waited till I saw her lift it to strike him, when I drew my revolver from my side and shot her in the head. We got a little girl, 4 years of age, who was let run away. We leave Taranaki again on the 7th (Sunday)."

The coal deposits of the province are being steadily developed. Our correspondent at Tokomairira states that a very fine seam of that very valuable mineral, has recently been opened in that district.

It is not unlikely that a new Gold Field will be opened in the neighborhood of the Pomahaka. Some thirty men are now digging somewhere on the Ranges between the country occupied by Mr. Chalmers and Mr. Roberts. A man named Townsend called at a neighboring station to purchase a shovel, and asserted that he had procured five ounces in two days. No doubt in a few days more will be known; meanwhile, it should not be forgotten that the locality had sometime previously been industriously prospected, but without success.

Great celebrations had taken place in honor of the Prince of Wales' marriage.

Subscriptions for the Lancashire Relief Fund were being generally raised.

A man named Hugh Mair was accidentally smothered in the government prospecting shaft on the Dunstan Flat, July 8th.

A fearful collision took place on the 4th of July between the Steamers Pride of the Yarra and Favorite, resulting in the death by drowning of a number of persons. The Coroner's inquest after five days sitting resulted in the following verdict:

The jury find that the deaths of Thomas Hewett Campbell, Julia M. Campbell, Edward Hewett Campbell, Duncan Ernest Campbell, Muriel Campbell, Lilian Campbell, a male infant, son of the aforesaid Thos. Hewett Campbell and of his wife Julia M. Campbell, Mary Roberts, Fanny Finch, Elizabeth Mary Anderson, Charles Sommerville, and William Hammond, were caused by drowning while on board the steamer Pride of the Yarra, on her passage from Port Chambers to Dunedin, on Saturday, the 4th July, 1863, owing to collision between that vessel and the steamer Favorite, off Blanket Bay headland; which collision was caused by the culpable negligence of Captain William Adams and of Charles Murray, the captain and the mate of the Favorite.

While exempting Captain Spence, of the Pride of the Yarra, from culpable negligence, the jury cannot help considering that he did not show that good judgment which every shipmaster is supposed to possess, in steaming his vessel at the rate of seven knots an hour, on so dark a night, and where the position of an advancing steamer was so uncertain as to cause apprehension of danger.

This is, of course, a verdict of manslaughter against the captain and mate of the Favorite.

Only twelve bodies had been recovered. The number of lives lost had not been ascertained.

The Escort, which arrived on Tuesday, and which escaped notice during the all-absorbing interest of the celebration, brought the following quantities of gold:

	oz.	dwt.
Queenstown	2,352	10
Arrow River	1,891	10
Dunstan	2,833	5
Teviot	931	14
Tuapeka	2,044	0
Waitahuna	410	0
	10,462	19

From the Teviot, Tuapeka, and Waitahuna, there was no escort last week, so that the figures above represent a fortnight's work.

☞ A young fellow, who fancied himself possessed of sufficient talents to cut a figure on the stage, offered himself to the then manager of Covent Garden Theatre, who desired him to give a specimen of his abilities before Mr. Quin. After he had rehearsed a speech or two in a wretched manner, Quin asked him, with a contemptuous sneer, whether he had ever played in tragedy. The young fellow answered that he had played the part of "Abel" in the "Alchymist." "You mistake, boy," replied Quin, "it was the part of Cain you acted, for I am sure you murdered Abel."

BRITISH COLUMBIA.

The steamers Enterprise and Caledonia arrived on Saturday night from New Westminster with a good many passengers, and from $40,000 to $50,000 in gold-dust.

Among the passengers was Lord Viscount Milton.

Dates from Cariboo are to the 8th (one day later than the Express), but are devoid of interest. We take the following from the *British Columbian* of Saturday:

Lord Viscount Milton, son of Earl Fitzwilliam, and suite, arrived at Fort Kamloops on the 29th ult., having made the journey from Fort Edmonton in three months. The route taken was *via* Jasper House, Tetejaune-cache and the Thompson River, which we are informed is very difficult, and occupied much more time than he anticipated His Lordship left with 13 horses, 2 of which were stolen, 1 drowned, and 2 he was compelled to have killed for provisions. Notwithstanding the hardships and privations undergone in the course of the journey, we are happy to be able to state that his Lordship arrived in the enjoyment of excellent health. We understand that before coming to this city *en route* to Victoria it is his intention to visit Cariboo, and judge of the mines by personal observation.

On going to press we have just heard of the arrival of Lord Milton at the Colonial Hotel, on his way to Victoria, after visiting which city we are informed it is his intention to proceed to Cariboo.

Mr. Levi has just arrived from Williams Creek. He brings no later news of importance. The provision market was overstocked, with a downward tendency. Flour could be purchased at 40c. per pound. The weather continued very fine. Hill diggings on Van Winkle and Lightning were exciting considerable interest, while every confidence was felt in several of the quartz leads.

The body of Fred Glennard, the murderer of Clegg, was found on Monday upon a sandbar in the Thompson River, about three miles above Cook's Ferry. It would appear that in attempting to swim across the river above that point he had been drowned, and carried down by the current.

The following gentlemen are spoken of in connection with the Governorship of this Colony:—Col. Moody, R. E., Lord Burey, Hon. M. Cameron, Mr. Kennedy, Mr. Foster, Sir Francis Hincks, Mr. Childers, Major Gosset, R. E., Col. Hawkins, R. E.

The white man, who with two Indians, was arrested for stealing several of the Escort horses, and effected his escape, has been caught by Capt. McLean, eight miles this side of his ranch.

Messrs. Dietz & Nelson's Express arrived by the Reliance last evening from Hope and Yale with $12,000 in treasure.

Custom Receipts for the week ending 12th September, 1863; Duties, £902 2 7; harbor dues, £19 0 5; head money, £7 4; tonnage dues, £47 17, Total, £976 5.

There is a rumor current in the upper country to the effect that the two men who murdered Sokolosky, Lewin and Rouchier on the 26 of July, 1862, near the Forks of Quesnelle, have recently undergone the extreme penalty of the law in the neighboring Territory, for shooting a man in an affray arising out of their having stolen a horse, and that they made a full confession of the murder above alluded to. We trust it is so, for it would be most gratifying to know that they received at the hands of a foreign power what our own government failed to mete out to them.

GOLD IN THE RED RIVER COUNTRY.

That great country hitherto so little known is being invested with fresh interest. To all its other attractions that of the extensive existence of gold is now added. It has been discovered at Fort Elice on the Assimboine, and also on branches of the Qu'Appolle river, streams which unite and run into the Red River and have no connection with the Rocky Mountain Range. It has also been found in the Saskatchewan and other streams taking their rise in the Rocky Mountains. These discoveries must tend to facilitate the settlement of that country, and roll onward the tide of civilization to our eastern boundary. We must view with deep interest every circumstance calculated to promote the opening up of that intermediate country—the connecting link between the Atlantic Provinces and these Pacific Colonies.

Caution to Fast Young Men.

Editor British Colonist.—Four young Victorians, of the above genus, called at the house of a citizen, residing on Fort street, at a very late hour on Saturday night, and after knocking very unceremoniously for some time, and not gaining admitance, entered the garden, and took therefrom a board, which by means of the tail of a shirt torn off one of the party they suspended over the sign board, and then proceeded to deface the same. The owner of the board had retired to the sheets, but fortunately has acquired a habit of sleeping with one eye and one ear open. He rose from his couch, and saw and heard the whole proceedings, and was just preparing a dose with which to cool their courage, when they retired from the scene of operations to an adjoining saloon, and so narrowly escaped their intended chastisement. The occupier of the house repaired to sleep with a loaded revolver by his side, and such a visit, if repeated, might perhaps be mistaken for burglary and prove serious.

Gould and Curry is a good investment. Purchasing clothing from Heuston, Hastings & Co. of San Francisco, is about as good, for it will pay you a big interest on the amount invested. *

Follow Disease to its Source.—Local disease cannot be cured merely by local treatment. For example:—No local application to the part affected will radically cure the piles. The habit of body, which is the *primary* case of the complaint, must be changed. For this purpose Bristol's Sugar-coated Pills, the finest vegetable alterative ever compounded, is the medicine to be used. Costiveness is almost invariably the immediate cause of this distressing disorder. This condition of the bowels is at once once changed by the action of the Pills. Indigestion and morbid action of the liver produce constipation. These, too, are swiftly remedied by this powerful vegetable agent, and the organs toned and regulated to a condition of perfect health. Thus are the symptoms and source of the disease removed together, and it is at an end for ever. It is the same with all the complaints which come within the remedial scope of this great alterative, cathartic, and antibilious medicine. They are put up in glass vials, and will keep in any climate. For sale at all the regular drug establishments.

It Revolutionizes the System.—One of the grand marvels in medical science is the rapidity with which Bristol's Sarsaprilla recruits the strength of broken-down invalids. Experience alone can enable the sick to realize its effects in cases of general debility. No matter to what state of physical prostration the patient may have been reduced, Bristol's Sarsaparilla will recuperate him. Some physicians have suggested the injection of pure blood into the veins of the sick, but this potent restorative converts every drop of blood in the patient's body into a living tonic, capable of lending new strength to the muscles, the nerves, the stomach, and the whole animal machinery. Let no weakling despair of living to a good old age—for in this preparation exists a vital principle which will restore the strength of the feeblest. To be obtained of all druggists.

HELMBOLD'S EXTRACT BUCHU.
THE GREAT DIURETIC.
HELMBOLD'S EXTRACT BUCHU,
THE GREAP DIURETIC,
HELMBOLD'S EXTRACT BUCHU,
THE GREAT DIURETIC.
HELMBOLD'S EXTRACT BUCHU,
THE GREAT DIURETIC.
And a Positive and Specific Remedy for Diseases of the
Bladder, Kidneys,
Gravel, Dropsy,
Organic Weakness,
And all Diseases of the Urinary Organs,
See Advertisement in another column. Cut it out, and send for the Medicine at once.
BEWARE OF COUNTERFEITS.

Holloways Ointment and Pills.—The treatment pursued by Professor Holloway for the cure of wounds and ulcers is the most simple and certain in its effects, it has been tried by hundreds of thousands and never been known to fail; by the administration of an internal remedy (the Pills,) he drives disease out, and by the administration of an external remedy (the Ointment), he heals wounds, ulcers, and the worst of external disorders. By this celebrated treatment, also, bad legs and ulcers are cured, even when they have been upwards of twenty years standing

SICKNESS IN THE ARMY,

In the 8th Maine, 32d New York, 2d Rhode Island, 2d Maine, 2d Vermont, 9th New York, 3rd, 4th and 5th Pennsylvania, several Michigan, Indian, and Wisconsin regiments, Sickles Brigade, and over 100 other regiments, have ackowledged through their regimental surgeons and officers, that RADWAY'S READY RELIF have scores of times saved the lives of soldiers when all other remedies failed. Sergeant C. P. Lord, of the 8th Maine, Dr. Tingley of Sickle's Brigade, and hundreds of others, testify that Radway's Ready Relief, in every case were it has been used in the diseases incidental to exposure of climate, perfected cures where the surgeons of the regiments could do nothing. Let every soldier procure this remedy.

DR. HOSTETTER'S STOMACH BITTERS.—These Bitters are universally acknowledged to be a sure preventive and cure for Fever and Ague, Flatulence, Heaviness of the Stomach, or any other like affection. Their effect upon the system is most miraculous; they give a healthy tone to the system, relieve all morbid matter, and, in fact, thoroughly cleanse the system of all impurities. In no case has it been known to fail, but on the contrary, new virtues have been found in its use. To those afflicted with any of the above ills of the body, the "Bitters" are offered as a speedy and certain cure. Try them and form your own opinion.—Sold by Druggists and dealers everywhere.

IMPORTS

Per Ship EXCELSIOR from London—Mr. Fawcett 3 cs: Siffken Bros & Co 2 hhds, 15 bxs sardines, 75 cs brandy, 13 crates, 13 trunks, 16 qr cks; Fellows and Rosco 24 anvils, 38 pgs, hardware 116 bdls., 1,232 bars, 2 bls, 19 cs; Dickson, Campbell & Co 10 qr casks, 35 cks 390 cs spirits, 1 cs matches; Order 100 cks, 20 cs, 17 bls, 4 qr cks, 4 pgs, 6 stand pipes, 1 cs, 130 bxs, 1 horse, 1 cs; Anderson & Co 50 cks, 104 cs; Thos. Harris 3 cs, 5 pks; Searby and Moore 1 bskt, 7 cks, 28 cs, 10 tcs, 2 cs, 100 bxs; Rev E Cridge 1 cs; J J Southgate 100 cs 10 cks; J Clare 3 cs; Berrin Barnett 58 cs, 7 bls, 5 crts; Allan M Harris 1 ppe, 2 hhds; G S Stuart 1 cs; J C Nuttall 45 bls, 3 cs; Hibben and Carswell 4 cs; Henderson and Burnaby 1035 cs, 60 bls, 2 cks, 728 qr cks, 243 bxs, 9 pgs, 29 trunks, 10 pckns, 10 hhds, 100 octaves, 2 pps, 12 crts, 350 cks; H Mitchell, 1 bx seeds; Hickman, Tye and Co 915 bars, 95 bdls; Thos Wilson, 7 cs 1 truss; Dand, 1 cs; Bissil, 1 bx; J Russel, 4 cs, 2 csks; D Turner, 1 cs; G W Anderson, 1 cs; W Fisher, 8 pkgs, 1 pcs; P H Nind, 4 cs; Webster and Co, 4 cs; Janion, Green and Co, 170 qr bbls, 280 cases; A Bullock, 1 cs; W Ashe, 1 trunk; W Dickins, 7 cs; W McDonald, 1 ble, 2 cs, 1 crtc; V Leddall, 1 cs; Governm't, 100 sacks coal, 9 csks, 14 cs, 1 crby acid, 1 cs do; J Pidwell 1 cs; Chas Levy, 12 cs; F Smith, 4 bxs; E Stamp and Co, 400 cs; B S Levy, 43 cs, 14 bls.

Per Schr GROWLER, from Port Angelos.—Leneveu and Co, 16,000 feet of lumber, 6 tns hay, 12 doz chickens.—Value $360.

Per Schr REBECCA from Port Townsend:—Sayward 37,500 feet lumber 6 M laths.—Value $413.

MARINE INTELLIGENCE.

PORT OF VICTORIA, V. I.

ENTERED.

Sep. 19—Brig T W Lucas, Andersen, San Francisco.
Slp Northern Light, Mountford, Port Angelos
Schr Rebecca, McAlmond, Port Angelos
Sch Growler, Barrington, Port Angelos

CLEARED.

Slp Mystery, Slater, Port Angelos
Slp Hanley, Hollins, Nanaimo
Schr Alpha, George, Nanaimo
Schr Discovery, Rudlin, Discovery Island
Schr Rebecca, McAlmond, Port Angelos

Wanted Immediately.

TWENTY MEN
TO BOARD AT THE
Overland Restaurant
BROAD STREET.

RATES:
BOARD AND LODGING—Per Week........$5 00
Do Do Per Day........ 1 00
DINNER........ 3 Bits
BREAKFAST AND SUPPER........ 2 Bits

FORTUNE & MORROW.
se15 1m*

THE PRIZE ESSAY

—ON—

British Columbia,

IS NOW PUBLISHED AND FOR SALE in Victoria, at
HIBBEN & CARSWELL'S Bookstore.
September 18th, 1863. se18 tf

DUSTY MILLER,

A 1, AT LLOYD'S.

THE ABOVE VESSEL IS open for Freight or Charter hence to Callao.
For particulars apply to
se18tf JANION, GREEN & RHODES.

J. C. BROWN,
DEPUTY U. S. MARSHAL
And Notary Public.
se18-1m PORT ANGELOS, W. T.

TO LOAN !

$5000.
$2500.

Apply to W. CULVERWELL, Yates street.
se18 tf

VINE GROWERS' COMPANY
COGNAC.

THE UNDERSIGNED ARE APPOINTed sole Agents for the sale of the above well known Brandy, and are now prepared to supply the same in case and bulk.
DICKSON, CAMPBELL & CO., Wharf street.
se17 1m

THE
BRITISH AND FOREIGN
Marine Insurance Company,
LIMITED.
CAPITAL ONE MILLION.

DIRECTORS IN LIVERPOOL AND LONDON.
Thomas Chilton, Chairman.
A. Boyd and H. T. Wilson, Deputy Chairmen,

Francis C Braun,	Andrew Malcomson,
Francis A Clint,	Robert Maxwell,
Charles B Colchester,	George M Papayanni,
Wm James Fernie,	John Park,
Arthur B Forwood,	Charles K Prioleau,
P G Heyworth,	John Ravenscroft,
Thomas Harrison,	James Seawright,
Thomas Kendall,	Samuel Stitt,
Edward Lawrence,	Thomas Steinhouse,
George Lyall,	T Wilkinson Tetley.

LIVERPOOL.
Manager and Underwriter—Robert N. Dale.
Secretary J. H Lukis.
Offices—Manchester Buildings,
London Offices—25 Cornhill.

The undersigned have been appointed Agents for the above Company, and are now in a position to accept Marine Risks.
JANION, GREEN & RHODES, Victoria, V. I.
se17

USE!
E. GOODWIN & BRO.'S
NEW YORK PATENT PRESSED
CHEWING TOBACCO.
For Sale Everywhere.

This TOBACCO is manufactured expressly for the California Market; the peculiar manner in which it is put up, keeping it always moist, and causing it to retain its flavor any length of time.
jy23 3m is

J. P. DAVIES & CO.,
Auctioneers & Commission Merchants,
WHARF STREET. au6

MISCELLANEOUS.

ESTABLISHED IN 1832.

BRISTOL'S
SARSAPARILLA,
In Large Quart Bottles.

THE
GREAT PURIFIER of THE BLOOD!
And the only genuine and original preparation for
THE PERMANENT CURE
OF THE
MOST DANGEROUS AND CONFIRMED CASES
—OF—
SCROFULA OR KING'S EVIL, OLD SORES, BOILS, TUMORS, ABSCESSES, ULCERS,
And every kind of Scrofulous and Scabious eruptions. It is also a sure and reliable remedy for
SALT RHEUM, RING WORM,
TETTER, SCALD HEAD, SCURVY,
Syphilis, or Venereal Disease,
White Swellings and Neuralgic Affections, Nervous and General Debility of the System. Loss of Appetite, Languor, Dizziness, and all Affections of the Liver, Fever and Ague, Billious Fevers, Chills and Fever, Dumb Ague, and Jaundice.

Guaranteed to be the most powerful and purest preparation of
Genuine Honduras Sarsaparilla !
THAT IS PUT UP FOR SALE.

It is the very best, and in fact the only sure and reliable medicine for the cure of all diseases arising from a vitiated or impure state of the blood or from excessive use of Mercury.

The afflicted may rest assured that there is NOT THE LEAST PARTICLE OF MINERAL, MERCURIAL, or any other poisonous substance in this medicine. It is perfectly harmless, and may be administered to persons in the very weakest stages of sickness, or to the most helpless infants, without doing the least injury.

Full directions how to take this most valuable medicine will be found around each bottle; and to guard against counterfeits, see that the written signature of Lanman & Kemp is upon the blue label.

Prepared only by
LANMAN & KEMP,
WHOLESALE DRUGGISTS,
Nos. 69, 71, and 73 Water St. New York, U. S.

Agents for Pacific Coast:
HOSTETTER, SMITH & DEAN, San Francisco.

☞ Sold by ALL DRUGGISTS
se15 tf is in Victoria.

ERNEST PICHT.

New Westminster, B.C.,
IMPORTER AND DEALER IN
Spirits, Wines, Ales, and Segars!

BRANDIES—French, H. & F. Martell, Pelevoism and American in bulk and cases;
RUM—Jamaica and other brands;
WHISKY—Scotch, Irish, Bourbon and Monongahela in bulk and cases;
GIN—Holland in bulk and cases;
OLD TOM—Different brands;
WINES—Port, Sherry, California wines, various brands;
CHAMPAGNE, PORTER AND ALES—Different brands;
SYRUPS & BITTERS—All kinds;
HAVANNA SEGARS—Different brands.

ERNEST PICHT,

New Westminster, B.C.
BREWER AND MALTSTER,
AND DEALER IN
BREWER STOCK,
DISTILLER
AND DEALER IN
DOUBLE REFINED SPIRITS,
40 degrees over proof, superior to any; also
REFINED ALCOHOL
in Tins, 95 per cent.
m4 6mis

Hibben & Carswell,
RECEIVED by LATE ARRIVALS
NEW ADMIRALTY CHARTS,
ROUTLEDGE'S, and CHAMBERS'
Publications.
McCulloch's, Dictionary of Commerce, and other valuable works.

Are constantly supplied with Staple and Fancy
STATIONERY
OF EVERY DESCRIPTION.
GOLD PENS & POCKET CUTLERY
From best Manufaturers.
MATHEMATICAL INSTRUMENTS ! ! !
—AND—
Color Boxes, Etc.

Orders for England or the United States are respectfully invited, and will have the personal attention of Mr. Hibben, who is at present visiting those countries.
se7 1m(is)

ANGLO-AMERICAN,
Temperance Hotel,
Corner of Douglas and Yates streets,
VICTORIA, V. I.

BOARD AND LODGING
FROM $6 TO $9 PER WEEK.
Good Accommodations for Families!

THE READING ROOM
IS WELL SUPPLIED WITH ENGLISH, CANAdian, Californian, and the Local Papers.

This House being conducted on strictly Temperance principles, its patrons can enjoy the comforts and quiet of home.
se5 1mis E. C. HOLDEN, Proprietor.

MISCELLANEOUS.

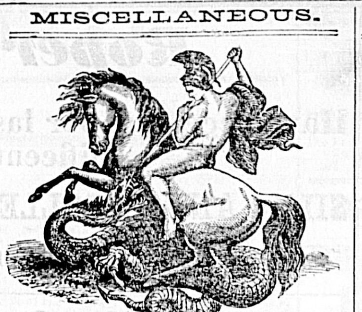

DR. HOSTETTER'S
STOMACH BITTERS

THE OPERATION OF THIS PALAtable remedy upon the stomach, liver and excretory organs is singularly soothing and conservative. It regulates, recruits and purifies them. Dyspepsia in all its forms yields to its control and invigorating properties.

Invigorate the System.

Vigorous digestion and pure bile produce nutricious blood, and nutricious blood a healthy frame. Does the victim of a dyspeptic stomach and a disordered liver desire to know how the digestion may be improved, the bile and the other fluids of the body purified?

Dr. Hostetter's Stomach Bitters

Will accomplish this desirable revolution in the system regulating the secretions and excretions, giving tone to the animal juices which dissolve the food, strengthen every relaxed nerve, muscle and fibre, and brings the whole machinery of vitality into vigorous and healthful play.

Strengthen the System.

The best means of imparting vigor to the broken down frame and shattered constitution, which has yet been invented or discovered, is proffered to the feeble of both sexes and all ages in

Dr. Hostetter's Stomach Bitters.

Debility, from whatever cause arising, may be cured; strength, in whatever manner it may have been wasted, may be restored by the use of this powerful and healthful invigorant. For indigestion and all its painful effects, bodily and mental, they are a positive specific.

A Word to the Aged.

In the decline of life the loss of vital force consequent upon physical decay can only be safely supplied by some vivifying preparation which recruits the strength and spirits, without entailing the exhaustion which is always the final effect of ordinary stimulants. We tender to the aged

Dr. Hostetter's Stomach Bitters,

As an invigorant and restorative, immediate in its beneficial action and permanent in its effects. It tones the stomach, improves the appetite, and acts like a charm upon the spirits.

For Females.

Thousands of ladies resort to it as a remedy for hysteria, fluttering of the heart, nervious headache, vertigo, general debility and all peculiar disturbances and derangements to which, as a sex, they are subject. It cheers and enlightens the depressed mental powers, as well as strengthens the body, and its use is never followed by any reaction.

☞ BEWARE OF COUNTERFEITS. Purchase only of reliable dealers. Sold everywhere.
HOSTETTER, SMITH & DEAN, Agents,
227 Montgomery street, (Russ Block,) San Francisco.

☞ FOR SALE BY
W. H. OLIVER, Victoria, V.I., and all respectable Druggists, Grocers and Liquor dealers. se13-1mis

MEDICAL ASSISTANCE.

RADWAY'S READY RELIEF.
THE GREAT EXTERNAL AND INTERNAL REMEDY.
STOPS THE MOST EXCRUCIATING PAIN IN A FEW MINUTES,
AND
RAPIDLY CURES THE PATIENT.

RADWAY'S READY RELIEF
Proves its superiority to all other Medicines at once.
ITS FIRST INDICATION
Is to relieve the sufferer of PAIN, no matter from what cause it may originate, or where it may be seated.
If in the Head, Face, or Throat;
If in the Back, Spine, or Shoulder;
If in the Arms, Breast, or Side;
If in the Joints, Limbs, or Muscles;
If in the Nerves, Teeth, or Ears;
Or in any other part of the body, its application to the part or parts where the pain exists will afford immediate relief.
IF SEIZED WITH PAIN
In the Stomach, Bowels, or Kidneys;
In the Bladder, Spleen, or Liver;
In the Teeth, Ears, or Throat;
In the Brain or Nervous System;
One teaspoonful of RADWAY'S READY RELIEF to a wineglass of water will, in a few minutes, restore the patient to ease and comfort.
If Lame, Crippled, or Bed-ridden;
If Palsied, Scalded, or Burned;
If Bruised, Wounded, or Cut;
If Strained, Injured, or Disabled;
If Sun Stroke, or seized with Fits;
If Weak in the Spine or Back;

RADWAY'S READY RELIEF
should be applied to the part or parts afflicted. It instantly relieves the patient from pain, and quickly heals, soothes, and strengthens the disabled parts. In all cases of Bites of Rabid Dogs, Reptiles, Stings of Poisonous Insects, the application of RADWAY'S READY RELIEF to the wound will prevent inflammation and mortification.

FEVER AND AGUE.
Persons exposed to the Malaria of Ague, or if seized with Chills and Fever, will find a positive Antidote and Cure in Radway's Ready Relief. Let two teaspoonsful of the Ready Relief, in a wineglass of water, be taken on getting out of bed in the morning, and however exposed to malaria you will escape.

WHEN SEIZED WITH
CHOLERA, or Diarrhœa, or Flux;
Dysentery, Cramps, and Spasms;
Bilious Cholic, or Gastritis;
Scarlet, Typhoid, or other Fevers;
Influenza, Coughs, or Colds;
Inflammation of the Stomach or Bowels;

RADWAY'S READY RELIEF
SHOULD BE TAKEN INTERNALLY.
One dose will stop the pain; its continued use will, in a few hours, cure the patient.

HOW IT CURES.
The secondary indication of RADWAY'S READY RELIEF is to cure the patient of the disease or malady that occasions the pain; this it accomplishes rapidly and radically. So *swift* is the patient transformed from pain, misery, weakness, and decrepitude, to the delightful enjoyment of health and strength, that patients frequently ascribe its talismanic power to the supernatural influence of enchantment.

RHEUMATISM, LUMBAGO, GOUT, NEURALGIA, TOOTH ACHE, CROUP, INFLUENZA, SORE THROAT, QUINZY, DIPTHERIA, HOARSENESS, BRONCHITIS, STIFF JOINTS, ENLARGED TENDONS, HEADACHE, (Sick or Nervous,) ASTHMA, or HARD BREATHING.

It is truly marvellous how quick RADWAY'S READY RELIEF cures the sufferers of these maladies. The poor, crippled, and pain-stricken Rheumatic has not to wait days before a change takes place, but in a few minutes derives ease and comfort.

LONDON TIMES.
Twenty Years of Sleepless Nights.
Wm. Sydney Myers, Esq., of Havana, Cuba, the correspondent of the London Times, suffered with Acute and Chronic Rheumatism for twenty-five years, and for twenty years he had not enjoyed one whole night's calm rest. He applied RADWAY'S READY RELIEF—it immediately gave him ease and secured him the first calm and undisturbed sleep during the twenty years. The continued use of the READY RELIEF cured him.

PREVENTION BETTER THAN CURE.
THERE IS NO OCCASION FOR SICKNESS.
When you first feel pain, then take a teaspoonful of the READY RELIEF, in water; or apply it to the parts where you feel the discomfort.

ALL MALIGNANT DISEASES
first give warning of their presence, and if met promptly before they become securely intrenched within the system, will be readily expelled.

SIGNS OF SICKNESS.
Headache, Pains in the Limbs—in the Stomach, Bowels, and Kidneys—Cold Chills, and Hot Flushes, Coated Tongue, Burning Skin, Nausea, Shivering, Dullness, Loss of Appetite, Restlessness, Giddiness, &c., &c., are premonitory symptoms of Malignant Diseases. One dose of the READY RELIEF is sufficient to break up and expel diseased action, and restore the patient to health.

IN THE ARMY.
Dysentery, Bilious Cholic, Flux, Yellow, Typhoid and Malarius Fever, Rheumatism, Small Pox, Diptheria, Letters from Medical Directors, Surgeons, and Military Officers endorse the importance of RADWAY'S READY RELIEF over all other medical remedies.
EIGHTH MAINE.
Eighth Maine regiment, Serg't C. P. Lord, writes that Radway's Ready Relief saved the regiment from death while quartered at Tybee Island, S. C., when working in the swamps, erecting fortifications. Every man seized with Typhoid and other Fevers, Fever and Ague, Diarrhœa, Dysentery, Rheumatism, was cured by the use of the Ready Relief.

CAUTION.
In all cases ask for Radway's Ready Relief. Take no other. See that the signature of Radway & Co. is on the outside label of each bottle. Every agent is supplied with a new and fresh stock. Price 25 cents per bottle. Sold by Druggists, Merchants and country storekeepers.
RADWAY & CO., 87 Maiden Lane, New York.

QUEEN CHARLOTTE MINING CO.
LIMITED.

A COMPETENT MINING ENGINEER is wanted to superintend the works of the Company. Applications in writing, with references, and stating terms, can be made to the undersigned at the Company's Office, No. 8 Commercial Row, Wharf street, where any required information can be obtained.
ROBERT GEORGE, Secretary.
Victoria, September 12th, 1863. se14 tf

MISCELLANEOUS.

VICTORIA

Wholesale and Retail
CROCKERY
GLASSWARE
—AND—
Lamp Depot,
Fort Street,
NEAR BROAD.
D. LINDSAY,
Has always on hand a complete assortment of the above Goods of best Manufacture. au26

Brown Glazed
CROCKERY!
STARCH, DOUGH, AND MILK PANS!
BREAD AND BUTTER,
COVERED PRESERVING JARS,
PRESERVING
FRUIT JARS.
All Sizes, just received, at
D. LINDSAY'S
Crockery and Lamp Store
FORT STREET.

COAL OIL LAMPS.
To those about to supply themselves with the above lamp, D. L. respectfully intimates that he will shortly receive a supply of these Lamps DIRECT FROM THE MANUFACTORIES, of the most improved description, both as regards appearance and utility, and which he will be able to sell at greatly reduced rates. se9 1m

BRITISH & FOREIGN
BIBLE SOCIETY.
The Auxilliary to the above Society
For the Colony of Vancouver Island, Established in June, 1863.

PATRON—His Excellency the Governor.
PRESIDENT—The Bishop of Columbia.
SENIOR VICE PRESIDENT—His Honour David Cameron, C. J.
SECRETARIES } Rev. C. E. Evans, D. D. / Rev. A. C. Garret, B. A.
TREASURER—John Wright, Esq., (of Wright & Saunders.)

D. LINDSAY, AGENT FOR THE Auxiliary Society, begs to intimate that the Society's Bibles can now be purchased in the following languages at his store:
BIBLES and TESTAMENTS—English, in plain and elegant Binding and in all sizes of type, from 12½ Cents and upwards.
" " Welsh;
" " Irish;
" " Galic;
" " French;
" " German;
" " Italian;
" " Spanish;
" " Hebrew;
" " Russ;
" " Chinese;
Depot at D. LINDSAY'S,
Crockery, Glass and Lamp Store,
se1 tf Fort street, Victoria.

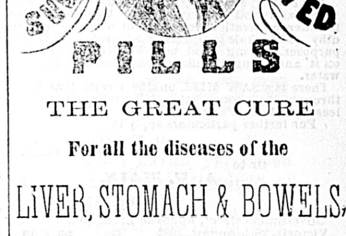

THE GREAT CURE
For all the diseases of the
LIVER, STOMACH & BOWELS,
Put up in Glass Phials, and warranted to
KEEP IN ANY CLIMATE.

These Pills are prepared expressly to operate in harmony with the greatest of blood purifiers, BRISTOL'S SARSAPARILLA, in all cases arising from depraved humors or impure blood. The most hopeless sufferers need not despair. Under the influence of these two GREAT REMEDIES, maladies that have heretofore been considered utterly incurable, disappear quickly and permanently. In the following diseases these Pills are the safest, the quickest, and the best remedy ever prepared, and should be at once resorted to.

Dyspepsia or Indigestion,
Liver Complaints,
Constipation,
Headache,
Dropsy,
Piles.

For many years these PILLS have been used in daily practice, always with the best results, and it is with the greatest confidence they are recommended to the afflicted. They are composed of the most costly, purest, and best Vegetable Extracts and Balsams, such as are but seldom used in ordinary medicines, on account of their great cost, and the combination of rare medicinal properties is such that in long standing and difficult diseases, where other medicines have completely failed, these extraordinary Pills have effected speedy and thorough cures.

Only 25 Cts. per Phial.

HOSTETTER, SMITH & DEAN, San Francisco, Agents for California.

☞ Sold by ALL DRUGGISTS
se15 is tf in Victoria.

SCOVILL'S
BLOOD & LIVER
SYRUP.

As a Remedy, to purify and cleanse the blood leaving it free from all humors and impurities, we assert with confidence that there is no better remedy than SCOVILL'S BLOOD AND LIVER SYRUP. Give it a trial, it cannot fail to do you good. For sale by all Druggists. REDINGTON & CO. Agents, 416 and 418 Front street, San Francisco.
se9 1m

FOR SALE—TO LET.

TO LET.

THAT COMMODIOUS STORE now occupied by Messrs D. Scott & Co., as

The City Auction Rooms,

Situated on Fort street below Langley. Entry on 1st October next.

Apply to CARSWELL & CO., se16 1m Langley street.

TO RENT.

FOR ONE YEAR OR LONGER, A COTTAGE containing Six Rooms and Kitchen, neatly finished, suitable for a Family. Situated a few minutes walk from the centre of the town.

Apply at office of this Paper. se15 1w

FOR SALE,

By Private Contract,

THE

ROCK BAY HOUSE.

THE PROPERTY OF J. W. CROMER, situated on the Esquimalt Road, between the Bridges, will be sold in consequence of the proprietor being about to leave the country.

As follows, viz.:

THE LOT, No. 5—60 by 120 feet;

THE THREE BUILDINGS thereon, comprising,

1st. THE HOUSE, containing the Bar and Three Rooms behind;

2d. THE BOWLING ALLEY, 72 by 16 feet, with Balls and Pins complete.

3d. THE RESTAURANT BUILDING, containing the Eating Room 24 by 16 feet, and Kitchen, 15 by 10 feet,

4th THE OUT HOUSES, with Cow, Calf, Pigs, and Poultry now therein.

The whole fenced in, and having a good well of water on the premises.

—ALSO—

The Whole Stock in Trade, and Good-Will of the Business.

The above offers an excellent opportunity for any person wishing to enter into a business already made, the premises being well situated in a rapidly improving locality, on the principal thoroughfare leading from town

For further particulars apply to

A. F. MAIN,
Land Agent,
Government street, opposite Broughton.
September 7th, 1863. se7 tf
Chronicle copy.

For Sale,

By Private Contract.

THE WELL-KNOWN, SPLENDID, and convenient business premises situated at Esquimalt, called the ROYAL HOTEL, recently fitted up at great expense, with new Bar, Bar Fixings, Billiard Tables, etc., etc., a complete suite of Sleeping Rooms, to accommodate 50 persons, Dining Rooms, Sitting Rooms, Kitchen, etc. The Real Estate comprises 127 feet of frontage on Wharf street and 145 feet or thereabouts water frontage.

The business of the Hotel is of five years standing, having been opened by the present proprietors. The premises are elegantly situated so as to be easily enlarged to suit the requirements of an increasing trade, confidently anticipated on the construction of the Victoria and Esquimalt Railway.

Immediately adjoining the premises is H. M. Naval Stores and Coal Depot, and the only convenient and well adapted spot in the whole Harbor for the construction of a Dry Dock.

The whole or part of the above, if immediately applied for, can be purchased on reasonable terms by applying to

JAS. DUNCAN,
Red House, Yates street,
Or to the Proprietor, on the premises. se11

FOR SALE.

Town Lot No. 297

On the south side of View street, 60 ft. by 120 ft., between Blanchard and Quadra streets.

THE LOT IS SUBJECT TO A LEASE, having 18 months to run, at a ground rent of eight dollars per month. It is fenced in, and has a Well of good water on the premises.

For further particulars apply to

WALTON & BARNETT,
Land Agents,
Government street.
Victoria, Sept. 4, 1858. se5 1m

TO SALOON AND STOREKEEPERS.

To be Sold or Leased.

THE TWO-STORY BRICK building on corner of View and Douglas streets, containing a SALOON 20 by 30 on ground floor, and 6 Bedrooms on first floor.

Apply to W. QUARLES,
se2 1m St. Nicholas Hall.

Farm to Lease!

THE COLQUITZ FARM,

SITUATED AT THE HEAD of the Arm, and about four miles from town, on the Burnside Road, TO BE LEASED at a reasonable rate for a term of yea

The FARM, consisting of about 200 acres, is well fenced all round and into fields. About one-third is under cultivation, one-half of which is in timothy. The whole is especially adapted for grazing purposes, having good new FARM BUILDINGS on it, and being abundantly supplied with running water.

There is a SAW MILL on the stream that flows through the ground (the Colquitz) which can be leased with the Farm.

For further particulars apply to

H. N. PEERS, Esq.,
On the Farm,
Or to
A. F. MAIN,
Land Agent,
Government street, opposite Broughton street.
Victoria, 28th August, 1863. au29 1m

A STORE TO LET.

A CORNER STORE, IN ONE OF THE best situations in town for a Grocery or any Retail business. It is located upon the corner of Broad and Fort streets.

Also, the Brick Store adjoining.

For particulars, apply at

THOS. HARRIS'
se1 1m Office on Wharf street.

To Gardeners.

A PIECE OF LAND CONTAINING nearly Three Acres on the Esquimalt Road, fenced and under cultivation. Will be let under reasonable conditions.

For particulars, enquire of

J.D. LOWENBERG,
Real Estate Agent,
Government st., bet. Broughton and Fort sts.
aug 29 tf

VALUABLE FARM

FOR LEASE.

That Splendid Farm, called

Strawberry Vale!

SITUATED ON THE VICTORIA ARM, and being opposite to Craigflower, containing about 1000 Acres, all Fenced Round, and having costly improvements thereon.

This Estate will be let for a period of seven years, and either with or without Stock and implements, at the option of the Lessee.

For further particulars apply to

MR. JOHN COPLAND,
Land Office, Langley street;
Or to MATTHIAS ROWLAND, Esq.,
Burnside Farm.

—ALSO—

FOR SALE,

VALUABLE CORNER LOTS

On Douglas street.

ONE ACRE LOT

On Quadra street.

au18 1m

Desirable Business Lots.

TO LEASE, 180 FEET ON GOVERNMENT, between Johnson and Cormorant streets, well adapted for business purposes of every description. Also, 120 feet on Cormorant, below Government street.

au26 tf A. DE COSMOS.

New Bricks!

FOR SALE:

☞ Apply to
J. MASON, at the Brick Yard,
or G. MASON, at the Identical,
WHARF & YATES STREETS
se18 tf

For Sale Cheap.

THE STOCK, FIXTURES, AND GOOD will of a

Tobacconist and Fruit Store,

As the owner is about to leave the Colony. A rare chance for any one with from £60 to £100.

Apply to L. WEISSBERGER,
Tobacconist,
Johnson street, corner of Government, next door to the butcher's shop, Victoria, V. I. se2 tf

Roper & Co.

Have received per last mail the most magnificent lot of

SILK AND WOOLLEN BALTIC SHIRTS

Ever offered in this market.

se16 1w

Esdaile & Sharwood

TOBACCONISTS, &c.,

FORT STREET, BETWEEN GOVERNMENT AND BROAD.

Have just received, direct from the manufactory, in splendid condition, a fresh consignment of

WILLS' SHAG AND BRISTOL BIRDSEYE

This fine Tobacco, for which the Prize Medal was obtained at the International Exhibition of 1862, is made from the finest plants, and is offered at the LOWEST PRICES.

☞ E. & S. direct attention to the fact that this Tobacco requires no cutting up. se16

CARSWELL & CO.

HAVE JUST RECEIVED

Pr "Philippine."

—A LOT OF—

"West End" Mantles, Cloaks, and Jackets—(Ladies' and Childrens'),

Towler's Long Shawls and Squares,

Ladies' Scotch Plaids,

Gentlemen's Trowsers—Hand-sewed,

And by Recent Arrivals,

Crimean Shirts—Extra sizes, and fast Colors,

Chipping Norton Tweeds, Doeskins and Cheviots.

AND A FULL LINE OF

Beers, Wines, and Spirits.

se16 1m

A. F. MAIN,

LAND AGENT,

Stock and Share Broker,

HAS FOR SALE,

Town Lots in best business localities;

Farming Lands in various districts;

Some valuable and desirable Leases.

—ALSO—

Shares in several Mining Companies.

☞ Town and Country Property BOUGHT, SOLD, and LEASED.

OFFICE—Government street, opposite Broughton. au29 1m

FOR SALE,

MAHOGANY PLANK—ST. DOMINGO—from 1½ to 4 inches thick. 1850 feet.

VERY DESIRABLE LOT.

MAHOGANY BOARDS—Bay Wood and Domingo—1 inch.

BEST CURLED HAIR—2500 LBS.

SHORT	DO—	2500	do
SPANISH MOSS,		3000	do
FEATHERS—Best live Geese		300	do
DO	Ordinary,	750	do

MIRRORS—Gilt, Mahogany and Rosewood—all Sizes, Oval and Square Shapes.

SHOW CASES—On hand, and made to order.

SPRING MATTRASSES—Made to order!

PULU—By the Bale,

—ALSO—

A General Assortment of

Furniture AND Bedding,

Wholesale and Retail,

☞ No charge for delivering goods in the city.

PIERCE & SEYMOUR,
BROAD STREET,
se13 1m Victoria, V. I.

BAYLEY'S

Red House Grocery.

THE UNDERSIGNED BEGS MOST respectfully to inform his customers that all accounts will be closed on the 31st day of August, and requests an early settlement of the same. The proprietor, wishing to retire from the business, offers it for sale, and will lease the premises at a moderate rent.

For further particulars apply to

C. A. BAYLEY,
Also, to Rent, a BRICK STORE adjoining
August 25th, 1863, au26 1m

California and Oregon

STEAMSHIP LINE,

Carrying H. M. Mails.

THE FOLLOWING STEAMERS WILL leave San Francisco during September and October:

SIERRA NEVADA....	via Portland..	September	7
BRO. JONATHAN.....	Direct.....	"	17
SIERRA NEVADA....	via Portland....	"	27
BRO JONATHAN.....	do	October,	7
SIERRA NEVADA....	Direct.....	"	17
BRO. JONATHAN.....	via Portland....	"	27

For Freight or Passage apply to

DICKSON, CAMPBELL & CO.,
se14 tf Agents.

Relief to the Embarrassed.

THE UNDERSIGNED, AS AN ATTORNEY of all Her Majesty's Courts of Westminster, and from his knowledge as a Legal and Commercial Accountant, having relieved from their pecuniary liabilities over 5,000 persons, through the principal Bankruptcy and Insolvent Courts of London, India, and California, offers his services to those in this Colony who may require them. Arrangements made with creditors WITHOUT proceedings in Bankruptcy.

G. I. WIGHT,
Over Curtis & Moore's Yates street.

N. B.—Titles searched, conveyances drawn, etc. Notary Public for all Her Majesty's Foreign Territories, Colonies, and Dominions, by SPECIAL appointment, 10th April, 1851, and duly on file in the Office of Faculties, Doctors' Commons, London.

se11 1m

Strayed!

FROM MY YARD, ON YATES STREET, on Friday last, a White and Tan Pointer Bitch and Pup. A Reward of $5 will be paid to any one who may return the same.

au26 E. THOMAS.

Billiard Tables for Sale.

THE THREE FIRST CLASS BILLIARD Tables at present in use in the Lyceum Saloon, Government street, are offered for sale low.

Apply to JOHN BIGNE & CO.,
au28 t French Hotel, Government street.

WRIGHT & SANDERS,

ARCHITECTS,

Office—CORNER YATES AND LANGLEY STS
Victoria, V.I. se4

HELMBOLD'S

Genuine Preparation

HIGHLY CONCENTRATED

Compound Fluid Extract

BUCHU!

A Positive and Specific Remedy

FOR DISEASES OF THE

BLADDER, KIDNEYS, GRAVEL,

—AND—

Dropsical Swellings.

THIS MEDICINE INCREASES THE POWER of Digestion, and excites the ABSORBENTS into healthy action, by which the WATERY OR CALCAREOUS depositions, and all UNNATURAL ENLARGEMENTS are reduced, as well as PAIN AND INFLAMMATION, and is good for

MEN WOMEN, AND CHILDREN

HELMBOLD'S EXTRACT BUCHU,

FOR WEAKNESS

Arising from Excesses, Habits of Dissipation, Early Indiscretion or Abuses, attended with the following Symptoms:

Indisposition to exertion, Loss of Memory, Weak Nerves, Horror of Disease, Dimness of Vision, Universal Lassitude of the Muscular System, Hot Hands, Dryness of the Skin, Loss of Power, Difficulty of Breathing, Trembling, Wakefulness, Pain in the Back, Flushing of the Body, Eruptions on the Face, Pallid Countenance

These symptoms, if allowed to go on, which this Medicine invariably removes, are followed by

Impotence, Fatuity, Epileptic Fits,

In one of which the patient may expire. Who can say that they are not frequently followed by those "DIREFUL DISEASES,"

"INSANITY AND CONSUMPTION."

Many are aware of the cause of their suffering, but none will confess.

The Records of the Insane Asylums, and the Melancholy Deaths by Consumption,

Bear ample witness of the truth of the assertion The CONSTITUTION ONCE AFFECTED WITH ORGANIC WEAKNESS requires the aid of medicine to strengthen the system, which

HELMBOLD'S EXTRACT BUCHU

Invariably does. A trial will convince the most skeptical.

Females, Old or Young, Single, Married, or Contemplating Marriage.

In many affections peculiar to Females, the EXTRACT BUCHU is unequalled by any other Remedy, as in Chlorosis or Retention, Irregularity, Painfulness or Suppression of Customary Evacuations, Ulcerated or Schirious State of the Uterus, Leucorrhœa or Whites, Sterility, and for all complaints incidental to the sex, whether arising from indiscretion, habits of dissipation, or in the decline or change of life as the symptoms above

NO FAMILY SHOULD BE WITHOUT IT.

Use Helmbold's Extract Buchu

For all affections and diseases of the URINARY ORGANS, whether existing in MALE or FEMALE, from whatever cause originating, and no matter of how LONG STANDING. Diseases of these organs require the aid of a DIURETIC.

HELMBOLD'S EXTRACT BUCHU

Is the great Diuretic, and it is certain to have the desired effect in diseases for which it is recommended. Evidence of the most responsible and reliable character will accompany the medicines.

CERTIFICATES of CURES

From eight to twenty years standing, with names known to Science and Fame.

HELMBOLD'S EXTRACT BUCHU

CURES

Secret Diseases

In their last stages; little or no change in diet; at little expense; no inconvenience, and no exposure. It causes a frequent desire and gives strength to urinate, thereby removing obstructions, preventing and curing Strictures of the Urethra, allaying pain and inflammation, so frequent in the class of diseases, and expelling all poisons, diseased and worn out matter. Thousands upon thousands who have been the victims of quacks, and who have paid heavy fees to be cured in a short time, have found they were deceived, and that the "poison" has, by the use of "powerful astringents," been dried up in the system, to break out in an aggravated form, and PERHAPS AFTER MARRIAGE.

CERTIFICATES FROM PHYSICIANS

BOSTON, July 17, 1860.

MR. HELMBOLD—DEAR SIR:—I have used your Extract Buchu in diseases of the bladder and kidneys with the most happy results, and I feel assured I never used an article of medicine that produced a more sure and certain relief for the complaints for which it is recommended.

JACKSON F. STEWART, M. D.

CINCINNATI, Oct. 21, 1860.

MR. HELMBOLD—DEAR SIR:—I have used your Extract Buchu in diseases of the bladder, kidneys, gravel and dropsy in my practice, and have witnessed such signal results arising from its use, that I have no hesitation in adding my testimony to the recommendations already given in favor of it.

Very respectfully,

D. WEBSTER HAINES, M. D.

PITTSBURG, May 14th, 1863.

MR. HELMBOLD—DEAR SIR—Having used your medicines for some years in my practice, I can confidently recommend them to be all that you claim for them in dropsy, gravel, and diseases of the bladder and kidneys.

Truly yours, W. F. CLINTON, M. D.

BALTIMORE, April 13, 1857.

MR. HELMBOLD—DEAR SIR:—I am a physician of twenty-five years standing. I have prescribed your Extract Buchu in the various affections of the bladder and kidneys, and they have in all cases given the utmost satisfaction. I confidently recommend them to the profession as invaluable medicines, paramount to all others as a safe and speedy remedy in all cases of sickness for which it is recommended.

Very respectfully yours,

ROBT. F. GREEN, M. D.

"Physicians Please Notice."

We Make no Secret of the "Ingredients,"

HELMBOLD'S EXTRACT BUCHU

Is composed of Buchu, Cubebs, and Juniper Berries, selected with great care. Prepared in Vacuo.

BY H. T. HELMBOLD,

Practical and Analytical Chemist, and Sole Manufacturer of

HELMBOLD'S GENUINE PREPARATIONS,

PHILADELPHIA.

AFFIDAVIT:

Personally appeared before me an Alderman of the city of Philadelphia, H. T. Helmbold, who, being duly sworn, doth say his preparations contain no narcotic, no mercury, or other injurious drugs, but are purely vegetable.

Sworn and subscribed before me, this 23d day of November, 1857. WM. P. HIBBERD,
Alderman, Ninth street above Race Phila.

☞ SOLD BY ALL DRUGGISTS.

Agents for Pacific Coast,
HOSTETTER, SMITH & DEAN,
au22 San Francisco.

Firemen's Election!

At a Meeting of the Deluge Engine Company, No. 1, held September 3d, 1863,

J. S. DRUMMOND

WAS NOMINATED FOR

CHIEF ENGINEER

—AND—

S. B. ABBOT,

—OF—

UNION HOOK AND LADDER CO., NO 1,

—FOR—

Assistant Engineer,

—OF THE—

Victoria Fire Department.

At the Coming Election.

J. L. BUCKLEY,
Secretary Deluge Engine Co.
se4

FIREMEN!

Election for Chief and Assistant Engineers

AT A MEETING OF TIGER ENGINE Company, No. 2, holden last evening

JOHN C. KEENAN

WAS NOMINATED FOR

Chief Engineer,

—AND—

Henry A. Pickett

—FOR—

Assistant Engineer

—OF THE—

Victoria Fire Department

At the coming Election in October.

WILLIAM O. PARKER,
au28 Secretary Tiger Fire Company.

FIREMEN'S NOTICE.

At a Meeting of the Union Hook and Ladder Company, held on September 7th, 1863, a resolution was passed nominating

MR. J. S. DRUMMOND

FOR THE OFFICE OF

CHIEF ENGINEER,

—AND—

MR. S. B. ABBOTT,

FOR THE OFFICE OF

Assistant Engineer,

AT THE

APPROACHING ELECTION.

By Order, WILLIAM HANSON,
Secretary Union Hook and Ladder Co.
se8

E. C. Waddington,

LAND AGENT

AND STOCK BROKER,

Government st. next St Nicholas Hotel

E. C. WADDINGTON HAVING RESIDED in Victoria for over four years and during that period watched attentively the nature of Real Estate, is in a position of offering valuable assistance to persons wishing to buy, sell, or lease property, negotiate Mortgages, Transfer Mining and other Stock.

Plans of Victoria and every District in the Colony; also a list of Lots for sale, etc., can be seen at the above office. au 29 tf

MISCELLANEOUS.

SELLING OFF!!

FOR THIRTY DAYS,

THE EXTENSIVE STOCK OF

CROCKERYWARE

VERY CHEAP,

AT THE PIONEER VARIETY STORE,

ON WADDINGTON ALLEY,

In order to make room for a large and well selected stock to arrive on the

DUSTY MILLER."

DIRECT FROM ENGLAND.

All who wish to purchase low have now an opportunity for I must have the room,

—ALSO—

At the above Store will be found an assortment of

WINE GLASSES,
TUMBLERS,
DECANTERS,
LARGE LOOKING GLASSES,
WATER BOTTLES,
KNIVES AND FORKS,
FISHING RODS,
PLATED WARE,
TIN WARE,
LONG AND SHORT HANDLED SHOVELS,
CARPENTER'S TOOLS,
AXES, HATCHETS,
ONE VERY LARGE COOKING STOVE,
And a General Assortment of Hardware.

—ALSO—

A varied collection of SECOND HAND GOODS too numerous to mention. All of which will be sold Wholesale or Retail

CHEAP FOR CASH.

au28 T. P. FREEMAN.

700 TONS

—OF—

No. 3 Pit and Newcastle

COAL.

THE ENTIRE STOCK OF THE above pits having been purchased and received by the undersigned, he is now prepared to supply his customers and the public generally with the

BEST QUALITY OF COAL

For domestic purposes, at REDUCED RATES.

Families, Hotel and Restaurant-keepers

Will find it to their advantage to lay in their Winter supply while the above Coal is on hand.

—ALSO—

A Superior Quality of

Oak and Pine Wood,

Cut to required lengths.

☞ All orders left at the office will be delivered free of Cartage or Porterage, at an hour's notice.

R. BRODRICK,
Union Wharf,
Victoria, V. I., September 11th, 1863. se12 1m

ENGLISH TOBACCO.

Virginia Shag

—AND—

Bristol Bird's Eye,

In Hermetically Sealed Tins,

JUST RECEIVED

IN FINE ORDER,

—AND—

FOR SALE AT THE

Occidental

CIGAR STORE!

se17 1m

PIANOS

—FOR—

SALE AND HIRE,

—AT—

GENTILE'S

FANCY GOODS STORE

Corner of Fort and Government streets.

CIRCULATING LIBRARY.

se11 1m

NEW

Boot and Shoe Store,

GOVERNMENT STREET,

ADJOINING THE ISLAND HOTEL

THE SUBSCRIBERS, having just received a large and handsome assortment of

LADIES,' GENTLEMEN'S and CHILDREN'S

Boots, Shoes and Gaiters,

From the first manufacturers of America and Europe, have opened their stock at the above address.

Every description of goods in their line will be sold

WHOLESALE AND RETAIL,

AT LOW PRICES.

☞ Gent's Boots made to order in the best style.

☞ Repairing done with neatness and dispatch.

SCHULTZ & TRICKEY
se2 1m 1s

From No. 38 Rupert St.,

HAYMARKET, LONDON.

FRED. PAINE

WAS THE FIRST MAN TO SHAVE and Cut Hair at a fair and reasonable price in this city.

He is always at home on Johnson street four doors from Wharf street.

He thanks the public for their liberal support.

CUTTING HAIR	2 bits
SHAVING	1 "
SHAMPOOING	1 "
DRESSING	2 "

se16 1m

J. BAGNALL,

PIANOFORTE MANUFATURER,

75 FORT STREET, ABOVE BLANCHARD,

HAS FOR SALE

Three Cottage Pianofortes,

BY COLLARD & COLLARD and WORNUM. All Pianofortes sold by J. B. are warranted, and kept in Tune for six months. au22

UNDERTAKING.

THE UNDERSIGNED HAVING A COMPLETE Stock on hand, is now prepared to execute any order therewith, on the shortest notice and on the most reasonable terms.

The Trade Supplied.

R. LEWIS,
Corner of Government and Broughton streets,
se3 tf Victoria.

NEW GOODS!

THE HUDSON'S BAY COMPANY

OFFER FOR SALE

—THE—

Cargo of the "Romeo,"

Just arrived from London, consisting in part of the Following Goods, viz:—

DRY GOODS.

BLANKETS, Assorted Colors and Sizes—BLUE PILOT, BEAVER, and FANCY TWEED CLOTH—BLACK and MIXED CASSINET—FANCY PRINTS—MUSLINS—SHIRTING COTTON—UNION TABLE CLOTHS—NURSERY DIAPER—IRISH LINEN—HUCKABACK—TURKISH and HUCKABACK TOWELS, COTTON and LINEN DRILL—CROYDON SHEETING—FLANNEL, Assorted Colors—FINE SAXONY and STRIPED BALTIC Do—LADIES' PLAID SHAWLS, FRENCH MERINO—IRISH POPLINS—BLACK and COLORED VELVET—CARPETING, Brussells, Tapestry, Kidderminster, and Stair—Assorted DOOR MATS—COCOA MATTING, Assorted Widths—AXMINSTER RUGS—GUNNY BAGS, &c., &c.

CLOTHING.

MENS' TWEED COATS—FROCK and PILOT CLOTH OVERCOATS—PILOT CLOTH JACKETS—INVERNESS WRAPPERS—CORDUROY, MOLESKIN, and TWEED TROUSERS—HEAVY TWEED SUITS—BALTIC SHIRTS—LINEN, REGATTA, and SERGE Do.—MERINO and LAMBSWOOL UNDERSHIRTS—CASHMERE, FLANNEL, and LAMBSWOOL DRAWERS—MILITARY and NAVY CAPS, &c., &c.

HARDWARE.

TABLE and POCKET CUTLERY—BRITTANIA METAL TEA and COFFEE POTS—COAL VASES—FIRE IRONS—SPADES and SHOVELS—SMITHS' VICES and ANVILS—HORSE and MULE SHOES—HORSESHOE NAILS—ASSORTED SHOT—BLASTING POWDER—SHEET LEAD—WIRE FENCING—Flat, Round, Sheet, and Square IRON—No. 1 PIG IRON, &c., &c.

GROCERIES & PROVISIONS.

SOFT SHELL ALMONDS—FRENCH CAPERS—BELMONT CANDLES—FINE SPERM Do.—PATRAS CURRANTS—CURRIE POWDER—JAMS and JELLIES—SCOTCH MARMALADE—CANDIED CITRON and ORANGE PEELS, Assorted PICKLES and SAUCES—Fine LAYER and SULTANA RAISINS—BASKET SALT—CRASH SUGAR—TWANKAY and HYSON TEA—Fine CONGOU TEA.

ALES, WINES & SPIRITS.

BASS' PALE ALE, in hhds—BASS' Do. in bottle—ALLSOPP'S PALE ALE, in bottle—BYASS' PORTER, in bottle—HOARE & CO.'S PORTER, in hhds—FINE OLD BRANDY, Dark and Pale—OLD TOM GINS, in wood and bottle—SUPERIOR W. I. RUM—IRISH WHISKY—SCOTCH WHISKY—FINE CLARET, in hhds—SUPERIOR PORT, in wood—SUPERIOR PALE SHERRY, in qr casks.

NAVAL STORES.

BUNTING, all colors—OAKUM—PITCH—TAR—MOPS—ROPING and SEAMING TWINE—SEWING PALMS—Assorted PAINTS and OILS, &c., &c.

----ALSO----

CRATES EARTHENWARE—CASKS FINE GLASSWARE—PERFUMERY, SADDLERY—SADDLERS' TOOLS—TINSMITH'S TOOLS, &c., &c.

au21

ENLARGEMENT OF PREMISES!

—OO—

ROPER & CO.

70, 71, 72, Fort St., and 50, 51, Broad St

ENGLISH & AMERICAN CLOTHING

—AND—

BOOT STORE.

—OO—

The proprietors would call the attention of the Public to the above Establishment, as being the most extensive and Cheapest House in Victoria for obtaining Clothing, Hosiery, Shirts, Hats, Handkerchiefs, Ties, Scarfs, Braces, Collars, Gloves, etc., etc.

—ALSO—

Ladies', Gentlemen's and Children's

BOOTS AND SHOES.

au21

BLANKETS.

—OO—

They would also call particular attention to their Stock of

HUDSON BAY BLANKETS,

4-Points, weighing 12½ pounds, which they are selling at $8 per pair.

se5

HARVEY BROS.,

WAREHOUSEMEN.

REMOVAL.

HARVEY BROS. have removed to a commodious Brick Store on Bastion street, where they offer to the trade, Ex "Philippine," and other recent arrivals, a large and well selected assortment of

CLOTHING,	LADIES' CLOAKS,	TOWELING,
HOSIERY,	BLACK SILKS,	SHEETING,
UNDERCLOTHING,	FANCY DRESSES,	COUNTERPANES.

ALBUMS, SOLITAIRES, and FANCY GOODS.

se7 1m

LOWE BROTHERS,

Commission Merchants,

VICTORIA, V. I.

Office corner Yates and Langley streets.
se3 tf

J. J. SOUTHGATE & CO.,

COMMISSION MERCHANTS

Union Wharf,
VICTORIA, VANCOUVER ISLAND
se11 tf

MEDICAL.

HEALTH FOR A SHILLING

Holloway's Pills.

Headaches, Bile, Loss of Appetite, and Lowness of Spirits.

These Pills require no interruption of business or pleasure; they act mildly on the bowels, strengthen the stomach, and promote a healthy action of the liver, whereby they purify the blood, cleanse the skin, brace the nerves, and invigorate the whole system. They effect a truly wonderful change in debilitated constitutions, as they create a healthy appetite, correct indigestion, remove bile, giddiness, headaches, and palpitation of the heart.

Weakness and Debility.

of debility, languor, and nervousness generally, excess of any kind, whether mental or physical, effect of these Pills is in the highest degree bracing, renovating and restorative. They drive from the system the morbid cause of disease; re-establish the digestion, regulate all the secretions, brace the nervous system, raise the patient's spirits, and bring back the frame to its pristine health and vigor. They increase the appetite, while they secure perfect digestion to all ordinary food, and release the invalid from restraint in diet.

A Word to Females.

There are two periods, especially in Woman's life, which require the safe passage, judgment and attention. Irregularity is apt at those critical times to take place, and to lay the foundation of future disease. These Pills, safe in action, and effective in result, should be taken at certain periods, and the issue will be marvellous both to the young and the middle aged. They prevent nervousness, hysterics, dropsy, and a host of similar serious disorders, by expelling all impurities from the system, therefore none should ever be without them.

Coughs, Colds, and Asthmas,

No medicine will cure colds so quickly as these Pills, when of long duration or settled on the chest, or even though it has assumed the first stage of asthma, they may be relied on as a certain and never failing cure, particularly if the Ointment be well rubbed into the chest and throat night and morning, this catch the eye of any asthmatical person so badly as even not able to lie down in bed, let him well use these two preparations for only a week, and the result will be marvellous.

Blood to the Head—Diseases of the Heart

More persons die suddenly from diseases of the heart than the unlearned suppose: in such complaints, the bowels should always be kept well open, as also where there is a tendency of blood to the head. These celebrated Pills purify the blood in an extraordinary manner, and should be taken in copious doses when such symptoms occur, taking care not to overload the stomach; by this means all danger is quickly averted.

Children's Complaints.

It is not generally known, but such is the fact, that children require medicine oftener than their parents. Three-fourths of the children die before they attain the age of eight years. Let mothers, then, be wise and give to their children small doses of these invaluable Pills once or twice every week, in such quantity as may act gently upon the system twice in the twenty-four hours. For infants, a Pill may be crushed and given as a powder in a little water. The gross humors that are constantly floating about in the blood of children, the forerunners of so many complaints, will thus be expelled, and the lives of thousands saved and preserved to their parents.

Holloway's Pills are the best remedy known in the world for the following diseases:

Ague	Dropsy	Inflammation	Sore Throat
Asthma	Dysentery	Jaundice	Stone and Gravel
Bilious Complaints	Erysipelas	Liver Complaints	Secondary Symptoms
Blotches on the Skin	Female Irregularities	Lumbago	Tic-Douloureux
Bowel Complaints	Fevers of all kinds	Piles	Tumours
Colics	Fits	Rheumatism	Ulcers
Constipation of Bowels	Gout	Retention of Urine	Venereal Affections
Consumption	Head-ache	Scrofula, or King's Evil	Weakness, from whatever cause
Debility	Indigestion		
	Worms of all kinds		

☞ There is a considerable saving by taking the larger sizes.

N. B.—Directions for the guidance of patients in every disorder are affixed to each Box. n14

YE THAT SUFFER

READ! READ!! READ!!

And be assured that

DR. PAREIRA'S

Great Italian Remedy,

Now known and approved by use for over

FIFTY YEARS!

STILL REMAINS TRIUMPHANT over all the multitarious medicines for the cure of PRIVATE DISEASES, no matter how long standing, without any injurious effects to the system. This remedy is PURELY VEGETABLE, quick in effect, and certain in cure, acting as it does immediately on the organs themselves, giving them energy and vigor and removing inflammation in a manner superior to any medicine ever made known to the world.

Sold by DR. J. PERRAULT,
General Agent, 300 Davis st., San Francisco,
And by Druggists everywhere.
LANGLEY BROS., } Agents,
no22 4p1y CURTIS & MOORE, } Victoria.

CAUTION

The original and genuine "Fish's Hair Restorative," so widely and justly celebrated as the best Hair Restorative ever prepared, is put up in PINT BOTTLES ONLY, and has the signature of N. Mills, the ORIGINAL MANUFACTURER and PROPRIETOR on the label and wrapper. Beware of all other kinds, which are worthless counterfeits.

For sale by CURTIS & MOORE, Victoria, and by Druggists generally oc8 D&W1y

HEYWOOD'S

CELEBRATED

PORK SAUSAGES.

Yorkshire Market,

Cor. of YATES AND BAYLEY STREETS.

Dealer in all kinds of SALT MEATS.

Genuine Yorkshire Hams;
Celebrated Westphalia Hams;
St. Clair's Belfast Hams;
Victoria (V. I.) Sugar Cured Hams;
Puget Sound Hams;
Oregon Hams;
California Hams;
Duffields Cincinnati Hams;
Heywood's Sugar Cured Breakfast Bacon.
Smoked and Pickled Tongues.
Pure Leaf Lard &c.
Cumberland Hams and Bacon.
my15 1y

F. R. DESPARD,

MINING AND GENERAL AGENT, AUCTIONEER, &c.

Debts Collected,

—AND—

MONEY LOANED on Good Security.

OFFICE—RICHFIELD,

WILLIAMS CREEK.....CARIBOO, B. C.

se11 2mDsW

THOS. G. WILLIAMS,

Attorney and Counsellor at Law.

Of the Supreme Court and United States Courts of California.

OFFICE SAN FRANCISCO.

Refers, by permission, to

E. P. FLINT, Esq., W. PICKETT & Co., REYNOLDS & REID, Bankers, J. G. JACKSON, Esq., SAN FRANCISCO,

And to

A. FRANCIS, Esq., U. S. Consul, and J. A. MCCREA, Esq.,

se4 1m VICTORIA, V. I.

DR. T. WALKER,

PHYSICIAN AND SURGEON,

—ALSO—

Surgical and Mechanical

DENTIST.

Cleaning, Filling and Extracting with Care.

N. B.—Particular attention paid to Children's Teeth

FORT STREET, between Government and Broad streets.

se7 tf Opposite Gentile & Co's. Music Store

Vaughan & Robertson,

Photographic Artists,

VICTORIA THEATRE, V. I.

se5 tf

THE BRITISH COLONIST. PRINTED and Published by Amor DeCosmos, Government street, bet. Fort and Yates sts., Victoria, V. I. Monday morning, September 21, 1863.